ALL THE NEWS
EVERY DAY IN THE WEEK
IN THE GAZETTE.

COLORADO SPRINGS GAZETTE

THE [illegible]
Rain or snow and colder Friday;
Saturday, fair.

NO. 9779 36TH YEAR. COLORADO SPRINGS, COLO., FRIDAY, DECEMBER 27, 1907. PRICE FIVE CENTS.

WOMAN FOUND DEAD IN POND

NUDE BODY PARTLY SUBMERGED IN ICY WATER.

NEWARK N. J. HAS MYSTERY

VICTIM EVIDENTLY A PERSON OF REFINEMENT.

POLICE HOLD TWO SUSPECTS

Screams of Woman Were Heard by Girls Passing Near Scene of Foul Deed—Death Due to Strangulation — Watchman Furnishes Important Clue.

NEWARK, N. J., Dec. 26.—A murder, combining the elements of mystery and deliberate cruelty that take it out of the ordinary, was committed in Hackensack meadows, in the town of Harrison, early today. The nude body of the victim, a comely woman of perhaps 30 years, nearly submerged in the icy waters of a little pond, only the feet projecting, was discovered this afternoon by a chance passerby. The ice in which the exposed portions were incrusted was broken and the body dragged ashore.

The dead woman was finely featured; her hair and nails gave evidence of a recent and scrupulous toilet, and such of her clothing as was subsequently found suggested, in its texture and style, an owner of refinement rather than one whose habits might lead her to frequent the locality of the crime. The pond in which the body was thrown is fed by the overflow from the Passaic river and is directly across the river from this city.

Body Not Identified.

The body had not been identified tonight, and it was pretty well established that it was not that of a resident of this city or Harrison. Its description does not correspond with that of any woman reported to the police as missing. Two men who occupied a yacht moored near where the body was found, are detained by the police, but the most important clue obtained was furnished tonight by Peter Coogan, a watchman employed by the Marine Engine company, who recognized the body as that of a woman whom he had seen crossing the [illegible] in company with a man early today. Later, he saw the man alone. He then carried a bundle in his arms. The man was short and stout.

Coogan, whose duties keep him in the neighborhood of the murder, told the police: "While on duty at 2 o'clock this morning I saw this woman, in company with a man cross the meadows, going in the direction of the pond. They passed so near me that I am able to recognize the woman's features. Some time later, perhaps an hour, the man returned and again passed me, this time going in the direction from which the two had come when I first saw them. This time the man was alone. In his arms he carried a bundle which he had not had before. In build he was short and thick set."

Woman's Screams Heard.

Coogan could not give a better description. Two girls, returning to their home in Harrison, long after midnight this morning, heard a woman's cries floating over the marsh land. They seemed to come from the direction of the pond, and to the startled girls sounded like "Spare me!" and "Help!"

Nearer home the girls were approached by a well-dressed stranger, who accosted and followed them until a policeman was met with, when he turned and fled. The girls had a good view of the man under an electric light, and while he was well and neatly dressed, his hands showed either that he was accustomed to manual labor or had recently been engaged in work that soiled his fingers.

Was Strangled to Death.

Life had been extinct, the coroner said, about 12 hours when the body was found this afternoon. A mark on the neck indicated that strangulation was the manner of death. Scratches on the [illegible] and pieces of cinder forced into the flesh, showed that the body had been dragged along [illegible].

Along the path the police picked up a white silk waist slashed up the back, a skirt and a pair of silk garters. Following the path, the police came upon the yacht Idle Hour, which was tied up at a point on the Passaic about 300 feet from where the body was found. On the yacht, the police say that they found a sealskin muff and a fur neck piece.

The occupants of the yacht were Albert Thompson, 41 years old, of Elizabeth, a boatman, and Frederick Kirkman, 35 years. Both were employed on the boat. Thompson said that he found the fur pieces near the cinder path this morning. The police found on the boat, dishes enough for three diners. There were three plates, three saucers and so on. The men, however, said that they had no visitors on the Idle Hour. Both were arrested as suspicious characters. The police said tonight that they had practically nothing against the prisoners, but would detain them until further inquiry could be made.

Thompson bears a good reputation. He went to Elizabeth after coming to this country from England, and was employed as a molder until three weeks ago, when he came to this city. It was understood at the time that he [illegible] autopsy will be performed as soon as it can be arranged.

After performing an autopsy tonight, Physician Ailers said that the marks on the neck strongly indicated death by strangulation. The theory of robbery was eliminated, he thought, by the finding of a diamond ring on the dead woman's hand. In life the woman had been, he said, rather stout and of medium height. She had features of a person of refinement. William Chase, a boat house employe, who found the body, was tonight held as a witness.

HARRIS LORRING DEAD.

Pioneer Shipbuilder of Boston Takes Final Voyage.

BOSTON, Dec. 26.—Harris Loring, who started one of the first plants in the United States for the building of iron steamships, and who was president of the Erie Transportation company, died today, aged 85 years.

In 1857 he opened a plant for the manufacture of iron steamships, and he had many contracts with the United States government. He built the monitor Canonicus, which was in the bombardment of Fort Fisher in the Civil war, and as late as 1890 built the United States steamer Marblehead, which was with Dewey in Manila bay.

PATTERSON ASSAULTED

FORMER SENATOR STRUCK DOWN BY F. G. BONFILS.

Warrant Sworn Out for Arrest of Assailant, Who Is Post Proprietor—Result Paper War.

DENVER, Dec. 26.—A warrant was sworn out tonight for the arrest of Fred G. Bonfils, one of the proprietors of the Denver Post. The warrant was sworn to by Former United States Senator Thomas M. Patterson, as the result of an encounter between the two men at an early hour this morning, during which Senator Patterson was knocked down and painfully injured. The encounter was the culmination of a newspaper fight, which has been going on for some years between the proprietors of the Post and Senator Patterson, who is the principal stockholder of the News-Times Publishing company.

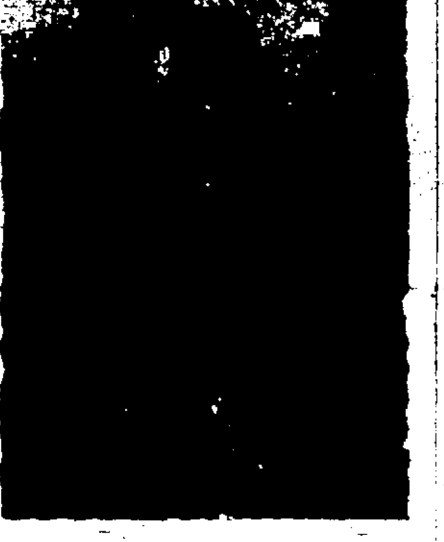

THOMAS M. PATTERSON.

The stories of the two men differ as to the details of the encounter. Senator Patterson says Mr. Bonfils came up behind him and said "Good Morning." When he turned to see who addressed him, Senator Patterson states he was dealt a terrific blow which felled him, after which his assailant beat and kicked him before he could arise. He says he did not know who had hit him until after some men had separated them. He adds that Mr. Bonfils cursed him and threatened to kill him if his (Bonfils') name appeared again in the News or Times.

Mr. Bonfils states that the two men met and that a discussion arose over a threat Senator Patterson had made in the columns of the News to run Mr. Bonfils out of business or put him in the penitentiary. According to Mr. Bonfils, Mr. Patterson reiterated the threat and the fight started. Mr. Bonfils admits knocking the senator down, but claims justification on account of the senator's published and spoken language. Mr. Bonfils claims that Senator Patterson was accompanied by his son-in-law, Richard C. Campbell, when the dispute began. Senator Patterson is 70 years of age and Mr. Bonfils is about 41.

NEW BIDS CALLED FOR

SPRINGS CONTRACTORS WILL ENTER COMPETITION.

Work on Federal Building in This City Likely to Be Under Way by Spring.

The old bids for the construction of the new federal building in Colorado Springs have been rejected by the supervising architect at Washington and new bids will be advertised for at once. This was the announcement received yesterday in a telegram from Supervising Architect J. K. Taylor, who wired former Representative Franklin E. Brooks to that effect. Some weeks ago, in response to an effort made by Mr. Brooks to have the building erected of Colorado stone, the department held up the contract, revised the specifications, and called on the successful bidder, J. H. Wiese of South Omaha, to try and make his bid conform with the altered specifications. This he failed to do to the

(Continued on Page Two.)

BANKS SHOW A QUICK RECOVERY

NEW YORK INSTITUTIONS FILE STATEMENTS.

REVEAL EXCELLENT CONDITION

EFFECTS OF CRISIS, HOWEVER, ARE EVIDENT.

CLEARING HOUSE SAVED DAY

Certificates Issued Prevented Withdrawal of Much-Needed Money. Trust Companies Successfully Outrode the Storm—Better Than Before

NEW YORK, Dec. 26.—Under call of the state banking department for reports of conditions on December 19, 21 trust companies and 29 state banks of Greater New York have filed their formal statements. While the effects of the recent storm are plainly evident, especially in regard to those new institutions against which the attack seemed most direct, the statement as a whole bears testimony to the quick recovery generally made and the unwavering confidence of the great body of depositors. The reports also show that certain of the state banks of New York city did their share toward relieving the financial situation in other cities. They accomplished this by accepting from the local national banks a large quantity of clearing house certificates, leaving the national banks in position to employ their cash in relief of customers and correspondents in the interior.

Many Banks Show Gain.

The 29 state banks of New York, Brooklyn and the other boroughs of Greater New York, which have so far reported, show aggregate deposits of $225,000,000. Of this enormous sum, the net loss in withdrawals since August 22 last, amounted to only $3,956,117. The losses were distributed among 18 of the banks, with total withdrawals of $17,925,761, while 11 banks showed an aggregate gain of $16,868,644.

Allowing for all withdrawals and the purchase of clearing house certificates, which are now held as collateral, the state banks indicated their prosperous condition by maintaining cash reserves in some instances far in excess of the 15 per cent required by state law. One of the largest holders of the certificates shows a reserve of 24 per cent.

Only one state bank took advantage of its membership in the Clearing House association to issue certificates, which are now outstanding as a liability item of $520,000. Nine of the state banks hold clearing house certificates to the extent of $7,100,000. Loans and discounts show a decrease in the statement of 19 of the banks, while the values of stocks, bonds, mortgages, etc., as an item of resource, also show a general shrinkage. A majority of the banks show an increase of cash on hand.

Trust Company Situations.

The official statements of the trust companies of Greater New York are perhaps fraught with the greatest interest. The institutions were forced to bear the brunt of the financial storm, which broke with the suspension of the Knickerbocker Trust company. The 21 companies which have thus far reported show a falling off of deposits from $278,056,500 on August 22 last to $190,256,500 on December 19. The loss of deposits was accompanied by calling in of loans, the reduction in the latter item amounting to $75,000,000. The market values of stocks, etc., show a decline of about $20,000,000. In specie the 21 trust companies show a loss of less than $2,000,000 while in legal tenders and banknotes, held as reserve, they show an increase of nearly $1,000,000. The trust companies all were put to a severe test, but their business affairs, according to the reports now submitted, have been so adjusted that many of the officers declare they are in a better position today than ever before.

The report of the Trust Company of America, which withstood a run of many days, was awaited with much interest. It shows a net decline in cash reserve of more than [illegible] per cent since August [illegible]. The cash reserve of the company now on hand is $13,364,223, a percentage of 15.77 as against the legal 15 per cent requirement. The reserve of the company last August was something more than $11,000,000, or 17.02 per cent of the deposits. The capital of the Trust Company of America, as well as the other companies submitting reports, remain unimpaired.

Withstood Severe Strain.

The showing of the company is made despite the fact that during the run it paid out more than $[illegible],000,000. Part of this came from the $25,000,000 fund turned over to the institution by the committee of trust

(Continued on Page Two.)

CAPTAIN BAKER DIES

VICTIM OF DIABETES AFTER A DAY'S ILLNESS.

Was Pioneer and Prominent in Business and Fraternal Circles. Funeral Tomorrow.

After an illness lasting only 24 hours Captain Seth Baker, one of the oldest and most prominent residents of Colorado Springs, died at his home, 2015 North Tejon street, at 8 o'clock last night of diabetes. Until Christmas evening, Captain Baker had been apparently in his usual good health and until the day before Christmas had been regularly at the office of the firm of Hallett and Baker, of which he was the senior member. The news of his sudden death comes as a severe shock to his numerous friends in this city. Although Captain Baker was almost 71 years of age, he retained his activity until the last and the end was totally unexpected by his friends and relatives.

Decline Was Rapid.

On Christmas night he complained of feeling ill and yesterday remained in bed under the care of a physician. Although everything possible was done to relieve him, the attack quickly developed critical symptoms and the end came at 8 o'clock, those at the bedside being his wife, his sons, Dr. A. R. Baker and Seth Baker, Jr., and his daughter, Miss Edith Lovett. He is survived also by a son, William G. Baker, a prominent merchant of

(Continued on Page Two.)

FEAR A RACE WAR

WHITES IN HENRIETTA, OKLA., ARM THEMSELVES.

BLACKS ARE ON THE WAR PATH

Lynching of James Garden, a Negro, Kindles Fire of Hatred—State Troops May Be Ordered Out. Governor Haskell Will Investigate Outrage.

HENRIETTA, Okla., Dec. 26.—With every available fighting man sworn in as a deputy, and only 1,200 rounds of ammunition in the town, Henrietta is fearing a deadly race war as the result of the lynching of James Garden, a negro. Reports of armed negroes advancing upon the town have been received from both the Wildcat and Clearview settlements.

The firing of a small negro shack, owned by a white man near the Frisco station this morning, caused a call to arms. Within five minutes after the fire alarm was given, nearly 100 armed men were prepared for an attack. Three citizens patrols have been established.

Thirty-five negroes, heavily armed, passed through Wildcat today, inciting the blacks to revolt. They are camped on the river, within three miles of Henrietta. More than 30 armed blacks have

(Continued on Page Two.)

BROWNSON HAS LEFT HIS POST

BUREAU OF NAVIGATION IS WITHOUT A HEAD.

WINSLOW IS ACTING CHIEF

PROPOSED ACTION OF PRESIDENT CAUSES TROUBLE.

CONGRESS WILL TAKE A HAND

Extended Controversy Threatened Over Rights and Rank of Staff and Line Officers—Wide Difference of Opinion Among Men of the Navy.

WASHINGTON, Dec. 26.—There were no developments today in the Brownson-Rixey controversy owing to absence from Washington of the President. Admiral Brownson relinquished his position as chief of the bureau of navigation yesterday, and the duties of that office were discharged today by Commander Cameron McRae Winslow, as chief of the bureau. Commander Winslow was not designated or appointed chief of the bureau as the result of recent events but signed all of his mail as "acting chief."

Rights of Officers.

Now that the [illegible] of the President's proposed action in the matter of assigning a staff officer in the person of Surgeon Stokes to command the hospital ship Relief has been called in question, it is timely to state that the reliance of the line officers is upon a provision in section 7 of the naval personnel act of March 3, 1899. That section, among other things, was designed to clear up doubt that existed as to the right of a staff officer to assume the title of a line officer of a corresponding grade in the matter of pay and emoluments and length of service. Up to that date, staff officers had enjoyed what was called "relative rank," with which they were not satisfied, so in section 7 the word "relative" was struck out so that all sections of the revised statutes which in defining the rank of officers of positions in the navy, contained the words "relative rank" were amended so as to read "the rank of." To this provision the following important qualification was attached: "But officers whose rank is so defined shall not be entitled, in virtue of their rank, to command in the line or in other staff corps."

Difference of Opinion.

Line officers understand this to mean that no surgeon or engineer (if there shall ever be again commissioned engineers) or paymaster or constructor shall be placed in a position on board ship where he may command the movements and actions of any person not of his own staff corps.

The staff officers, for their part, hold that this act does not in any sense abridge any rank formerly enjoyed by a staff officer, and a careful perusal of the act appears to justify the statement that this provision is open to controversy, and that there is reasonable ground for difference of opinion as to the meaning of the law.

As this whole controversy threatens to occupy the attention of the public for some time to come, and supposed to figure to some extent in the proceedings of Congress, it may be proper to state the difference between the line and staff officer, about which the public mind is more or less confused. In brief, it may be said that a line officer is one whose sole duty is to fight the ship, while the staff officer is one who either provides the means for the line officer to do so, or acts under his direction in carrying out his general orders. Thus the engineer, when of the staff, looks closely after the machinery and starts and stops it when called upon to do so by the line officer; he has nothing to say as to where the ship shall go, or at what speed or when it shall move. Likewise, the surgeons aboard ship look after the health of the crew in time of peace and heal their wounds in time of war, but have nothing to do with the movements of the ship to which they are attached, and the same rule applies to the paymaster and the constructor who builds the ship navigated by the line officer.

Former Decision.

It developed today that a year ago when the Relief was put into commission, the decision was reached to assign a naval surgeon to command the vessel in the event that it was manned with a merchant crew and master. But in the event that the ship was manned with a naval crew, then a naval officer of the line would be assigned to the command. The naval surgeon in command would have charge just as a physician would have supervision over a hospital on land, without, however, interfering with the work of navigating the vessel. Surgeon Stokes will be assigned to the command of the Relief if that crew and master are [illegible] merchant marine, which, while not finally decided, is understood will be the case. Secretary Metcalf again today declined to enter into any discussion of the issues which prompted Admiral Brownson's resignation as chief of the navigation bureau and declared he knew nothing about the statement of Surgeon General Rixey that the interest of administration of the bureau of medicine and surgery had been interfered with by the bureau of navigation.

INDIANA FOR FAIRBANKS

VICE PRESIDENT'S NOMINATION URGED BY REPUBLICANS.

Action Is Taken at Biennial Love Feast Held at Indianapolis. Resolutions Adopted.

INDIANAPOLIS, Dec. 26.—Resolutions were adopted unanimously today at the biennial love feast of Indiana Republicans, urging the nomination of Vice President Charles W. Fairbanks for the presidency. The resolutions were introduced by Governor Frank Hanley and were adopted with a round of cheers by the [illegible] and more active party workers of the state who were present. The resolutions were as follows:

We, the Republicans of the state of Indiana in biennial love feast assembled send greetings and felicitations to Charles W. Fairbanks, vice president of the United States, and turn to him for leadership in the pending presidential campaign. We have often trusted him, and have many times given him a commission.

VICE PRESIDENT FAIRBANKS.

His clean life in public and the home, his clearness of conception, his poise of character, his conservative courage and his great ability have long appealed to us.

His love of the people, from whose loins he came, the faith he has ever manifested in American institutions and in the Republican principles, his ripe experience in public affairs, the support he has given President Roosevelt in the Senate and in his present high office, and the memory of the confidence and affection in which the late President McKinley held him, lead us to declare him great and broad and brave enough to deal with the new conditions now before the country.

We ask his leadership with full confidence in his wisdom and his patriotism, and promise in return our highest efforts and best endeavor to secure for him the commission of his party at the national convention to be assembled at Chicago next June.

United States Senator Albert J. Beveridge presided and made the principal address, dwelling on the notable accomplishments of the vice president during his public career, and averring that the Indiana delegation would stand solidly by him in the national convention.

Others present included Senator Hemenway, many of the Indiana Republicans in Congress, members of the legislature, county officials, and a number of candidates for places on the state ticket with their friends. The gathering was large and enthusiastic.

TREATMENT RATES CUT

U. S. R. & R. CO. MAKES ANOTHER BIG REDUCTION.

Varies From 75 Cents to $3.00 a Ton and Is Expected to Stimulate Production.

A reduction in ore treatment rates which will mean the saving of thousands of dollars to the mine owners and leasers of the Cripple Creek district and will tend to stimulate production, was announced yesterday by J. D. Hawkins, president and general manager of the United States Reduction and Refining company. The cut [illegible] from 75 cents to $3.00 per ton, according to the [illegible] of ore [illegible]

(Continued on Page [illegible].)

CASE IS OUTLINED BY THE DEFENSE

DARROW APPEARS IN COURT TOO ILL TO STAND.

MOTION FOR ACQUITTAL DENIED

FATE OF PETTIBONE MUST BE DECIDED BY JURY.

JUDGE REVIEWS EVIDENCE

Declares That Facts Already Presented Tend to Show That a Conspiracy Existed and That the Defendant Was Connected Therewith.

BOISE, Dec. 26.—Too ill to stand while speaking to the jury, Clarence Darrow, chief counsel for the defense in the Pettibone trial, sat in his chair this afternoon as he outlined his case. He spoke with effort at times and never raised his voice above a conversational tone. The members of the jury and an audience that crowded the court room, listened to every word from the Chicago attorney's lips as he explained the theory of the defense. Darrow's statement made it evident that, to a great degree, the same line of defense would be followed as in the Haywood trial.

He reviewed briefly the early life of Pettibone in Pennsylvania and of his coming west and engaging in mining in the Coeur d'Alenes, where he became president of the Gem union. "In 1892," Darrow said, "the defendant left the Coeur d'Alenes and never engaged in mining again. It was a number of years after he went to Denver," continued Darrow, "that Pettibone heard of the Western Federation of Miners. But one day he learned of a convention that was to be held, and he attended it, becoming acquainted with the officers and leading members. He was later made an honorary member of the organization. He never attended a meeting of a local union in his life, never paid any dues and never had anything to do with forming policies of the organization."

Pettibone Blameless.

Darrow called attention to the alleged indignities to Simpkins in Coeur d'Alenes "bull pen," saying that he had felt very bitter over it, but Pettibone and Moyer had nothing to do with the troubles of 1899, and had no feeling in the matter. He told of the passing of the eight-hour law in Colorado, of the supreme court declaring it unconstitutional, of the adoption of a constitutional amendment, of the failure of the legislature to act, and of the smeltermen's strike at Colorado City and the resulting strike at Cripple Creek, which he characterized as the greatest labor war in the history of the country and the most disastrous to organized labor.

Harry Orchard was referred to by Darrow as a man always looking for easy money; who never stuck to anything except gambling. He told of Orchard's transferring his interest in the Hercules to Cardener, from whom he always had the hope of getting his claim check, and said the defense would show that he tried to sell this interest a year after he had disposed of it to Cardener. Darrow continued:

Would Have to Be Shown.

"We will prove to you by 15 or 20 witnesses that Orchard swore vengeance on Steunenberg for the alleged loss of his rich Hercules interests. The only other man who had any interest in taking the life of Steunenberg was Jack Simpkins, and it would have to be shown that he had anything to do with it, before I would believe it."

Darrow declared that while Orchard was drawing benefits from the miners union, he was being paid as a detective for the other side, and that he had claimed credit for a good many crimes with which he had nothing to do.

"The defense will show," he said, "that the Vindicator explosion was a pure accident, and that Orchard had nothing whatever to do with it. We expect to show that Orchard went out and hunted up all the crimes he could and claimed them as his own, boasting frequently of crimes which he never committed. He is a monomaniac for claiming crimes as his own which are not his."

Taking up the Independence depot explosion, Darrow said he did not wish to charge the mine owners with intentionally killing anyone, but that this explosion occurred while Orchard was working for Scott and Sterling. "Something had to be done to bring the troops back," he said, "but they made a mistake of a few seconds and got a lot of men they never intended to."

[illegible] of Conspiracy.

BOISE, Idaho, Dec. 26.—Judge Wood this morning denied the motions filed by the defense [illegible] that a verdict of acquittal be advised by the court. In considering the motion to advise acquittal for want of sufficient corroborative evidence, Judge Wood reviewed the independent testimony of [illegible] of the crimes confessed by Orchard and stated that in his opinion there was sufficient corroboration [illegible] to warrant the submission thereof to the jury. Concluding, Judge Wood said: [illegible]

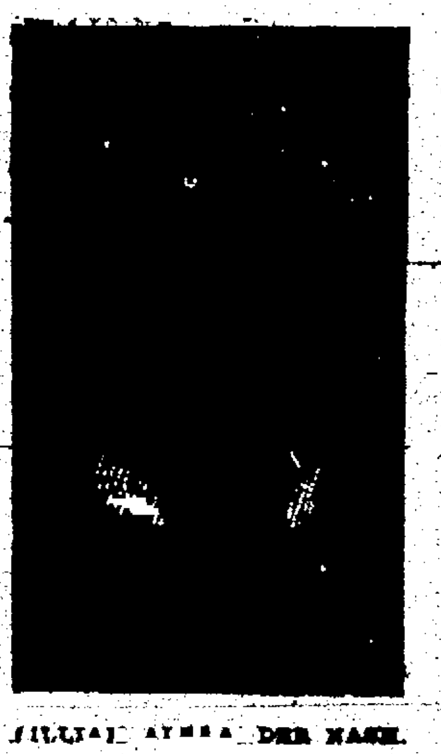

WILLIAM A. NASH.

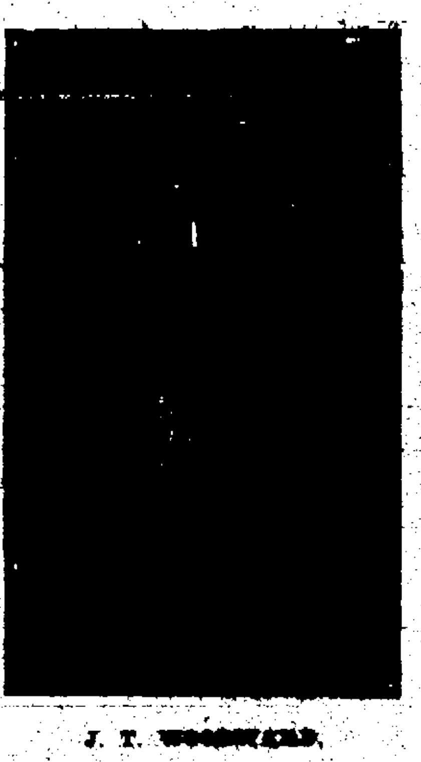

J. T. WOODWARD.

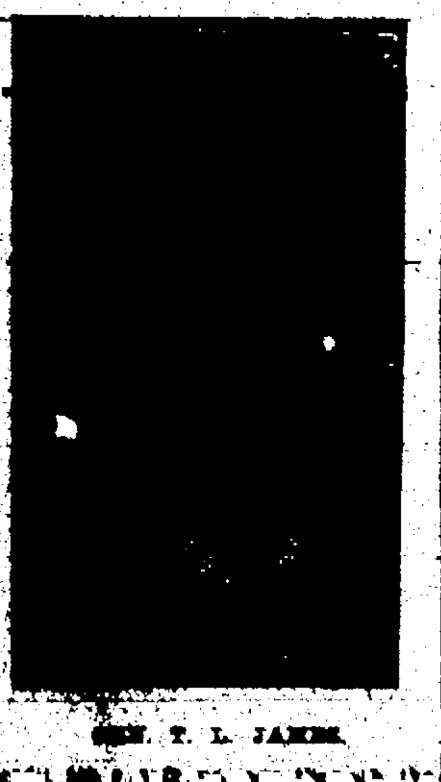

GEN. T. L. JAMES.

The above are New York financiers to whom [illegible] financial crisis is due. [illegible] A. Nash is chairman of the New York Clearing House committee, [illegible] the banks in need for assistance. Mr. Woodward is a leading member of the Clearing House. Gen. T. L. James is president of the [illegible] National bank of New York and a [illegible] of President Roosevelt. [illegible] able successor to [illegible].

FREE!

From now until New Years we will give away one year's free subscription to the Famous Boys' paper, "The American Boy," with any boy's knee pants suit.

The May Co.
13 North Tejon St.

Columbus Electric

1908

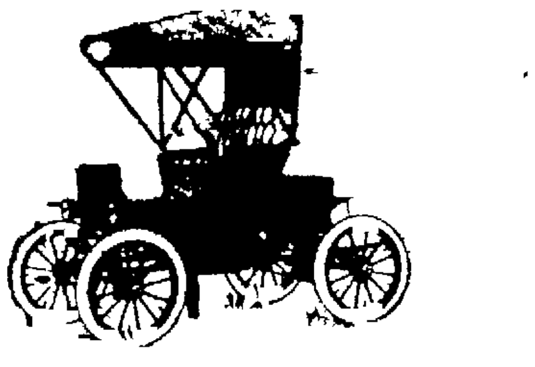

CAN DELIVER COLUMBUS COUPE IN A WEEK.
THE BEST ON THE MARKET
Ask those who own them.

A Few Second-Hand Christmas Offerings.

MAXWELL runabout, good as new, cheap
FORD runabout (small), special price
WINTON runabout, your own price
DRAGON touring car, run less than 1,000 miles.
COLUMBIA touring car, less than half price
CADILLAC touring car, way down.
COLUMBIA ELECTRIC (2), $750 and $1,000.
Storage, Repairing and Electric Charging. All Kinds of Automobile Supplies.
CARS FOR RENT DAY OR NIGHT.

Western Auto and Supply Co.
PHONE 56. 115 NORTH CASCADE AVE.

SOUTHERN WINTER TOURS

MOBILE, ALA	$58.00
HOT SPRINGS, ARK.	$49.30
HAVANA, CUBA	$97.00
JACKSONVILLE, FLA	$87.50
KEY WEST, FLA	$100.00
PALM BEACH, FLA	$86.00
ST. AUGUSTINE, FLA	$70.00
AUGUSTA, GA	$62.95
SAVANNAH, GA	$64.50
LAKE CHARLES, LA	$44.75
NEW ORLEANS, LA	$51.90
CHARLESTON, S. C.	$64.50

On Sale Daily--Long Limits

Try our excellent and unsurpassed service
Full information gladly furnished at Ticket Offices
J. C. FERGUSON, General Agent,
Denver, Colo.

Poor Coal
Bad Temper

[illegible] We back up our high grade coals with the strongest guaran[illegible]

Tudor Coal Co.

OPERA HOUSE
MONDAY, DECEMBER 30.

Only Appearance in Colorado Outside of Denver of the COHAN & HARRIS COMEDIANS
Presenting George M. Cohan's Biggest Musical Success

George Washington, Jr.

CARTER DEHAVEN AND FLORA PARKER

Assisted by a Great Cast, Including WILLIS P. SWEATNAM and a COHAN'S BIG CHORUS. COHAN'S BEST SONG HITS

Prices 75c, $1.00, $1.50, $2.00
Reserved seats on sale at the Opera House

TREATMENT RATES CUT

(Continued from Page One.)

bills of lading dated yesterday at Cripple Creek and other points of the district.

The following table shows the radical reduction made from the rates announced last October 15.

	Rate made New	Old Rate
On ore running less than one-half ounce gold	[illegible]	$[illegible]
On ore between one-half and three-fourths ounce	[illegible]	[illegible]
On ore between three-fourths and one ounce	[illegible]	[illegible]
On ore between one and [illegible] ounces	[illegible]	[illegible]
On ore running one and one [illegible]	[illegible]	[illegible]
On ore between [illegible] and two ounces	[illegible]	[illegible]
On ore between two and three ounces	[illegible]	$[illegible]
On ore between three and five ounces	[illegible]	[illegible]

The [illegible] which the new rates apply [illegible] treated at the company's plants at Colorado City and Florence [illegible] the rates [illegible] the [illegible] Cripple Creek district [illegible] freight charges [illegible] reserve the right to ship to the plant of the American Smelting and Refining company at Denver and Pueblo [illegible] treatment charges for these grades [illegible] following reductions [illegible]

[illegible]

McGarry Talks

[illegible] the United States [illegible] Federation [illegible] the same [illegible] figure [illegible] glad [illegible] kept out [illegible] our [illegible] they will stick by us.

Colorado College spends directly through maintenance, faculty and students $300,000 a year. Everything it takes in comes out; we get it.

CAPTAIN BAKER DIES

(Continued from Page One.)

Springfield, Mass.; a married daughter, Mrs. Alice Jeffery of Seattle, Wash., and a brother, a merchant in Massachusetts.

Arrangements for the funeral have not been completed, but services will probably be held at the home tomorrow, after which the body will be taken to Springfield, Mass., for interment.

Around World Ten Times

Captain [illegible] Baker was born on Cape Cod, Mass., on March [illegible], and was a descendant of one of the oldest of New England families, his ancestors having come to this country shortly after the landing of the Pilgrim Fathers in the Mayflower. [illegible] seafaring men and at the age of [illegible] Mr. Baker took to the sea and made his first voyage around Cape Horn to Shanghai, China, returning to New York with a cargo of tea. He was [illegible] captain in the merchant marine [illegible] early age [illegible] years [illegible] Liverpool for many years. He afterward commanded several different ships and made long voyages to all parts of the world [illegible] navigating [illegible]

Many Narrow Escapes

Captain Baker's experiences as a sea captain were varied and interesting, and on several occasions he narrowly escaped with [illegible] storms, though he never [illegible] vessel [illegible] his command. He always retained a [illegible] interest in [illegible] the sea and his [illegible] of experience [illegible] interesting [illegible] bright and interesting. He left the sea in 1871 and settled in Springfield, Mass., where he engaged [illegible] business [illegible] to Colorado Springs [illegible] the undertaking [illegible] was engaged [illegible] death.

Prominent Fraternalist

Besides being [illegible] Colorado Springs [illegible] a charter [illegible] I. O. O. F. [illegible] of the Royal Ar[illegible] [illegible] He was [illegible] member of this [illegible]

[illegible] Baker [illegible] first wife being Miss [illegible] Laine of Springfield [illegible] About [illegible] Miss Estel [illegible] and Set[illegible]

Only One "BROMO QUININE"
That is LAXATIVE BROMO QUININE. Look for the signature of E. W. Grove. Used the World over to Cure a Cold in One Day. 25c.

FEAR A RACE WAR

(Continued From Page One.)

[illegible] Weleetka [illegible] the [illegible] negro settlement [illegible] About 50 stands of arms were purchased by negroes in Weleetka before [illegible] blacks.

Many negroes have [illegible] Oklahoma [illegible] are headed toward Wildcat to join [illegible] band that passed [illegible]

GUTHRIE, Okla., Dec. 26.—Governor Haskell early this morning was in communication with the sheriff of Okmulgee county in regard to Henrietta. [illegible] The sheriff [illegible] from Henrietta [illegible] desperate [illegible] everything quiet. He was [illegible] the trouble [illegible]

The district is populated largely by [illegible] and many of them are of the [illegible] desperate character. It was reported tonight that a large band of armed blacks had left Boley [illegible] forces at Wildcat. Boley is a negro settlement of about 1,000 people and a white man [illegible]

A company of militia [illegible] will be sent to the scene of the trouble if the [illegible] break.

The trouble [illegible] inhabited by negroes [illegible] white [illegible] fights [illegible] Governor Haskell fears that the slightest incident may result in bringing [illegible] sheriff [illegible] prepared should it be necessary to send the state militia to Henrietta. The fact that the lynching of James Garfield [illegible] during his administration is deplored by the governor and he says he intends using every endeavor to compel the observance of the law.

The officers will be prosecuted and a vigorous investigation commenced immediately.

Favorite Evening Denver Train
Leaves 4:15 p. m., via Rio Grande. Dining car service a la carte.

LYNCHED FOR INTENDED RAPE

Negro Youth Confessed to Evil Intention and Is Hanged.

MARQUEZ, Tex., Dec. 26.—Early Christmas a negro youth, Anderson Calloway, forced a door and entered the residence of W. J. Dean, a farmer two miles out of town. He made his way to the apartment usually occupied by Miss Buchanan, granddaughter of Mr. Dean, but on this night occupied by a neighbor's lad who was staying in the house overnight with Mrs. Dean and Miss Buchanan in the absence of Mr. Dean. The movements of the negro awoke the boy, who recognized the negro and gave the alarm. The negro fled, but was later arrested.

No guard was placed at the jail as the people gave no evidence of violence. Last night he was taken from the prison and after making a full confession of his intentions, hanged to a nearby tree, where the body is still hanging tonight.

WALSH CASE GOES TO JURY

Judge Overrules Motion of Attorney Miller of the Defense

CHICAGO, Dec. 26.—Judge Anderson in the United States district court today overruled a motion to take the case of John R. Walsh from the jury.

Attorney Miller was interrupted during his argument for the defense by Judge Anderson, who said that it was unnecessary for the attorney to talk longer.

"From the evidence presented it does not appear wise for me to decide this case myself," said Judge Anderson. "It is useless for you to talk further. The more you discuss this thing the worse it looks to me. The motion is overruled."

NEW BIDS CALLED FOR

(Continued From Page One)

satisfaction of the department and the [illegible]

With the provision that the building will have to be constructed [illegible] the advantage held by eastern contractors disappears and local men will now be able to put in their bids [illegible] some [illegible] compete with [illegible] eastern [illegible] had it [illegible] It is now possible that a Colorado Springs [illegible] will be successful bidder and the money [illegible] building [illegible] kept at home.

This will not make [illegible] the [illegible] said [illegible] last night [illegible] will not allow any [illegible] the construction except excavation [illegible] the winter time anyhow. It is [illegible] that the result of the new bids [illegible] known by February 1 [illegible] so that the successful [illegible] will have ample time to begin [illegible] as soon as the weather permits. [illegible] Mr. Wiere could [illegible] his figures so as to conform to the alterations in the specifications and Colorado men will now have a better chance to get the contract.

Five hundred thousand dollars additional endowment to Colorado College means $30,000 additional annual income.

BANKS SHOW A QUICK RECOVERY

(Continued From Page One)

companies which came to the relief [illegible] the Trust Company of America when it was most in need. The total amount of deposits now on the company's books is $20,193,402, as shown by the December statement. The company's surplus on December 19 was $7,169,134. The amount due to other trust companies was reduced during the run from the August figures of nearly $4,980,000 to less than $200,000. Loans to directors, which six months ago amounted to $3,500,000, do not appear in the December statement, all directors having paid up during the crisis. Thirteen trust companies contributed to the associated trust company fund, which was raised for aiding weak companies during the financial flurry. The largest contributors were the United States Trust, the Central Trust, the Manhattan Trust, the New York Trust and the Equitable Trust. The fund amounted to $7,619,700.

HUGHES MUCH IMPROVED

ALBANY, N. Y., Dec. 26.—Governor Hughes, who has been at the executive mansion for several days suffering from an attack of the grippe, was reported today as much improved. The governor may take up his duties at the executive chamber tomorrow.

Kaufman's
EVERYTHING FOR EVERYBODY

FRIDAY SALE

This last Friday Sale of the year is made up of desirable specials. If you have overlooked some one in your gift giving or would like to reciprocate here is a chance to do it at a great saving:

Underwear
[illegible] gray, [illegible] MAIN FLOOR FRIDAY 19c

Bed Pillows
Good [illegible] weight full [illegible] pounds heavy ticking [illegible] MAIN FLOOR FRIDAY 1.19

Percales
[illegible] MAIN FLOOR FRIDAY 12½c

Outing Flannel
[illegible] MAIN FLOOR FRIDAY 8½c

Men's Sweaters
[illegible] MAIN FLOOR FRIDAY 1.75

Boys' Sweaters
[illegible] sweaters [illegible] MAIN FLOOR FRIDAY 2.25

Child's Sleepers
[illegible] MAIN FLOOR FRIDAY 39c

Wool Blankets
[illegible] including white [illegible] MAIN FLOOR FRIDAY 20%

Neckwear
[illegible] and [illegible] all [illegible] MAIN FLOOR FRIDAY 49c

Toilet Sets
[illegible] with mirror [illegible] at a discount MAIN FLOOR FRIDAY 33⅓%

Books
[illegible] novels [illegible] and girls [illegible] MAIN FLOOR FRIDAY 25%

Silk Scarfs
[illegible] colors for automobiling [illegible] the stock at a discount MAIN FLOOR FRIDAY 25%

Silk Shawls
Genuine imported German silk shawls, cream, white or [illegible] silk at a discount MAIN FLOOR FRIDAY 25%

Stationery
Fine paper and envelopes in neat box, the Wickford, sells everywhere 25 cents, our regular price 19 cents MAIN FLOOR FRIDAY 12c

Dress Goods
Your choice of any silk or wool dress goods, everything included at a discount MAIN FLOOR FRIDAY 20%

Comforts
[illegible] covered bed comforts filled with good clean cotton [illegible] MAIN FLOOR FRIDAY 98c

Petticoats
Black sateen petticoats, deep [illegible] best [illegible] SECOND FLOOR FRIDAY 1.79

Millinery
Any trimmed hat [illegible] 5.00 to 15.00 SECOND FLOOR FRIDAY 4.50

Furs
Choose any fur muff or neck piece at a discount SECOND FLOOR FRIDAY 25%

Shirt Waists
Any silk, net, lace, lingerie, wool, in fact any waist at all at a discount SECOND FLOOR FRIDAY 25%

Children's Coats
Choice of the stock, any and every garment at a discount SECOND FLOOR FRIDAY 33⅓%

Rugs
Made of carpet ends, heavy 10-wire tapestry, light and dark colors, 27x54. Regular price 1.[illegible] THIRD FLOOR FRIDAY 95c

Pillow Tops
Tapestry pillows in many beautiful designs with heavy tassels on corner, regular price 39 cents THIRD FLOOR FRIDAY 26c

Cut Glass
Fine cut glass, vase, bowls, dishes, creams and sugars, etc., at a discount BASEMENT FRIDAY 25%

LIQUOR IS VOTED OUT.

RALEIGH, [illegible] Dec. [illegible]—By a majority of [illegible] Raleigh today voted out [illegible] liquor dispensaries [illegible] will become [illegible] prohibition [illegible] In the city there were [illegible] prohibition [illegible] dispensaries [illegible] for saloons. The dispensaries have been in operation [illegible] The sales [illegible] amount to about $250,000 a year with about $[illegible] profit and being [illegible] the school fund [illegible] fund and the city [illegible] reduced taxation, but voters felt that its influence was not [illegible]

GRANITE CITY, Ills., Dec. [illegible].—The national enameling and stamping company's plant will resume work January 6. Two thousand men who have been out of work for nearly a month will resume.

Don't Throw Your Old Tires Away

Let us vulcanize a new tread on them and so double their lives! It'll cut your tire bills in half!

WEBER
6 E. Kiowa

"Colorado Springs' Home Furnishers."

FAIRLEY BROS. & FAIRLEY
23 South Tejon Street

If you use Decarbonizer regularly it will do your engine a great deal of good. If you don't use it regularly you can't expect great results. Therefore use Decarbonizer regularly.

The Crowningshield Garage
210 N. Tejon.
Main 340

101 choice things suitable for delayed Christmas presents or New Year's gifts at

HARDY'S

6 S. Tejon St.

FUND SLOWLY GROWING

$1,631.50 RAISED YESTERDAY FOR COLLEGE ENDOWMENT.

Committee Is Worried and Urges Everyone to Help—Chisholm Issues Statement.

Previously acknowledged	$491,502.00
A. W. McHendrie, Trinidad	50.00
A Friend	25.00
Barnes-Stephens Plumbing and Heating Co.	50.00
A Friend	10.00
Kathryn Parsons	25.00
Charles E. Parsons	25.00
A Friend	250.00
E. P. Booze	2.50
T. J. Haugen	3.00
A Friend	500.00
Miss Helen Woodsmall (faculty)	5.00
Joseph Underwood (janitor at Palmer Hall)	10.00
Alanson S. Ingersoll	25.00
Marjorie Pitman (graduate)	5.00
Sarah Wolverton	5.00
A Friend	5.00
R. P. Davis	200.00
M. H. Wilbur	50.00
C. C. Morris	10.00
Ernest L. Luedderman	10.00
Honeyman & Auld	25.00
A. P. Bingham	5.00
J. Yeomans	10.00
Paul M. Lennox	25.00
A Friend	10.00
George R. Bergen	5.00
A Friend	5.00
Orr & Cunningham	10.00
Dunbar Y. M. C. A.	5.00
Adam Jones, president Dunbar Y. M. C. A.	2.50
The Hall Room Boys	1.00
Horace E. Lunt	20.00
H. S. Ashley	25.00
Total to date	$493,133.50

Conditions of Big Pledge.

The pledge of $75,000 which raised the Colorado College endowment fund from $375,000 to $450,000 was not only conditional upon the full amount being raised, but upon the additional $50,000 being raised by the people here as an evidence of their appreciation of Colorado College and their interest in its future welfare. This announcement was made yesterday by R. W. Chisholm, secretary of the citizens committee, in an open letter in which he urged the importance of a general response in order to save the $500,000 fund.

Up to the present time not more than 200 families or heads of families are represented in the $43,133.50 that has been subscribed. This is about 3 per cent of the families of the city. With $6,866.50 yet to be raised and only four working days in which it can be secured, the committee feels that the community at large should express its willingness to exert itself to meet the present crisis and save the $500,000 to Colorado college.

Everyone Must Help.

While several large gifts will be necessary, the members of the committee believe that the small subscriptions, from $100 down, must be relied upon to complete the fund. They do not feel that they can call upon any one or two wealthy or old-time supporters of the college to make up any deficit that may exist next Tuesday evening, and believe that the citizens and business men generally should take it upon themselves to see that the entire $50,000 is raised before the expiration of the time limit.

How to Send Subscriptions.

In view of the limited time, hundreds of people who should be seen by the members of the committee and canvassers for the fund will of necessity be missed. All persons are urged to send in their subscriptions without waiting for a personal call from the committee. This can be done by clipping from The Gazette the blank which appears on the first page of the paper, or by calling or telephoning to the headquarters, room 3, Chamber of Commerce building. The phone number is Main 238.

Subscriptions continued to come in slowly yesterday, a total of $1,631.50 being secured. This raises the total amount to date to $493,133.50. A large number of pledges, however, came in, thus indicating that the movement is assuming a more and more general complexion—the thing that is necessary if the campaign is to be carried to a successful conclusion.

Chisholm Makes Statement.

A plain and exact statement of the situation was made yesterday by Secretary R. W. Chisholm, in behalf of the citizens committee. He emphasizes particularly the necessity of a general response to the call for subscriptions. His statement is as follows:

To the People:

Christmas day and the preparation for it has greatly hindered the work of the citizens' committee in charge of the campaign for the balance of pledges necessary to complete the conditional amount of endowment on which $492,000, already pledged, depends.

With this serious interruption over, your committee and the solicitors associated with us in the work, will renew their greatest endeavors and see as many as may be possible, but we appeal to the people to not wait to be called upon, as only a few days remain to raise a very considerable sum, and it will be impossible to see many. Our success so far makes the situation more desperate as to fail through overconfidence, for a few thousand dollars, would be a great disaster, and how many would say, "Had I only known." We may fail unless a great many send in pledges of moderate and small amounts, as many of our wealthiest men and women have made pledges which count back of this balance we are now working on; they figure in the $450,000 with which we started this campaign, and their names will appear later. We have canvassed all from whom we can hope for large sums, and the balance must come from many in smaller amounts.

Is a Small Percentage.

We are said to have a population of thirty thousand people. It is usual in taking the census to figure five persons to a family, on which basis we must have six thousand families. The pledges so far represent the aid of 200 families, counting each head of a family interested in a business firm or corporation. Therefore, $43,000 has been pledged by only 3 per cent of the families or heads of families in the city. This does not seem as though the crisis in the affairs of or college is appreciated by all, or even many, of our people, and still it has been presented and urged daily through the kind and keen interest of the people evening papers. All seems to indicate that many are deluded into the belief (and it is natural) that if we are short, the balance will be subscribed by one or other of the past liberal supporters of the institution. Therefore, I am going to be very plain in stating THAT THE PLEDGE, OR PLEDGES, OF $75,000 APPLYING ON THE $125,000 NEEDED TWO MONTHS AGO ARE NOT ONLY CONDITIONAL UPON THE FULL AMOUNT BEING RAISED, BUT UPON ITS BEING RAISED BY OUR PEOPLE HERE AS AN EVIDENCE OF OUR INTEREST IN THE COLLEGE, OUR DEVOTION TO THE CITY'S INTEREST, OUR WILLINGNESS TO EXERT OURSELVES TO MEET AN EMERGENCY, AND TO MAKE SOME PERSONAL SACRIFICE, IF NEED BE, IN APPRECIATION OF THE BENEFIT THAT A GREAT EDUCATIONAL INSTITUTION ON A FIRM FINANCIAL BASIS WILL BE TO THE CITY. Many college towns in the country are supported entirely by the college trade. Our college is undoubtedly directly responsible for a large part of our population, people of a class which are especially desirable from the standpoint of the merchant. Firmly established as it will be with an additional endowment of half a million dollars, which will yield $30,000 a year additional income, it will continue to exert its great influence to the steady increase of our population. If it fails now, and the interest of many lags, in meeting a steadily increasing annual deficit, and its scope and efficiency is curtailed, many families would move to other places offering the same climatic conditions with a higher standard of educational facilities. The college now, through maintenance, faculty and students, spends $300,000 a year in the community. Fail in this great crisis and this benefit may be greatly reduced, or even entirely lost; meet the emergency, and in five years the attendance may be reasonably expected to double, and this will mean half a million dollars or more annually in trade to the town. This would be the equivalent of two colleges as it now exists, and what a tremendous effort we would make to secure another such institution, or manufacturing plant, which would make such an increase in our trade and by the city's growth and increased importance, maintain and enhance our property values.

Over three-quarters of a million of dollars has already gone into construction and equipment. Increased capacity means increase in plant, the continued requirement of much material and all kinds of labor.

Much at Stake.

If we fail in this great crisis, and this great opportunity of showing our appreciation of the college and all that its liberal supporters here and eastern philanthropists have done and are willing to do for it, much of that support will be forever lost; whereas, if we win out by Tuesday night through securing the balance of the $50,000 which we started out to raise under the most unfavorable financial conditions which have confronted the nation in many years, the college will stand high in the estimation of its old and new friends. It will be in line for further gifts for buildings and equipment and a steady increase in its endowment through gifts and bequests. Over this broad lands Colorado Springs will be heralded as having accomplished what no other city of many times its size could have done, or would even have attempted under such general conditions. The state of Colorado has felt the recent panic less than any other in the union, and Colorado Springs has been less affected than any other city.

IT IS USUAL TO SAY "WHAT WOULD WE DO WITHOUT CRIPPLE CREEK?" STOP AND THINK WHAT WOULD WE DO WITHOUT OUR COLLEGE? BOTH ARE OF GREAT ADVANTAGE TO US, BUT IT IS ONLY UNDER THESE CRITICAL CONDITIONS DEMANDING MOST SERIOUS THOUGHT, THAT WE ARE MADE TO APPRECIATE THE GREAT IMPORTANCE OF THE COLLEGE TO THE CITY.

When the citizens' committee, composed of the presidents and another member of each of our business and professional organizations, after keeping its organization quiet for over two months, voted unanimously twelve days ago to undertake the raising of this $50,000 balance when the $75,000 more was announced to us, it was decided to endeavor to secure five pledges of $5,000 each to announce at the gathering held four days later at the Alamo hotel. This was thought best as it would encourage many to join in the work, and if the full amount then still remained to be raised, the undertaking would appear as greatly discouraging, if not impossible. At great personal inconvenience, even family sacrifice, four men made such pledges in this hope.

Nothing Being Held Back.

It seemed at first as though many formed the opinion from this that it would "come easy"—that the wealthy men of the city would do it all, and many, many times even now when the public understands the situation, the excuse for not giving is "It will be made up." Now the returns show a very general appreciation of the seriousness of the situation. All classes of people are responding, but to win, it must be recognized by all the people of the city. We have absolutely nothing "up our sleeves." No person here or elsewhere has intimated that they will make up any amount which we may be short at midnight of Tuesday next. It is the intention of this committee that no such person will be asked at the last minute to "save the day." WE MUST RAISE ALL OF THE $50,000 OURSELVES. It would be a lasting disgrace to us to fail in helping ourselves to this extent when others have done so much for us.

All of the foregoing is from the business standpoint, in addition to which it must be remembered that our college is the great power of the Rocky Mountain region for good and for the advancement of our great state. $6,866.50 is needed and only four days in which to get it. Don't wait for our canvassers, but send in your pledges. Make the date of payment to suit your convenience. Fill out the regular form which has been sent out generally, or cut the blank out of either of our daily papers, or telephone it, phone number 238, or come to headquarters, room 3, second floor, Chamber of Commerce building. Mr. Teare is there in charge and will be glad to give any additional information which is desired.

We are doing this work for you. We represent every citizen, rich or poor, professional man, business man and laborer. The interest of all is the continued growth of our city. It is our college, we represent you and are serving you in the undertaking.

R. W. CHISHOLM,

Sec'y Colorado College Citizens' Com.

Hungry As a Bear and Can't Eat

If, When Mealtime Comes, You Suffer From a Yes-Not Kind of Hunger, You're a Dyspeptic.

How to Cure All Stomach Troubles.

A good many people get mad when you tell them they've got dyspepsia, but way down deep in their stomachs they know they've got it.

"I'd love to eat it, but I can't," is one kind of dyspepsia.

"I hate to think of it," is another kind. There are thousands of people today who hate their meals, and love them at the same time. They haven't that fine empty-hungry eat-everything-in-sight kind of feeling which goes with every good, strong, healthy stomach. That's because they have dyspepsia. And then there are others whose mouths don't water at meal time or at any other time. They sit at the table and go through the motions, only because it's time to eat. These people, too, are dyspeptics.

Every possible kind of stomach trouble can be cured by taking something which will just take right hold of all the food in your stomach and digest it alone without the help of the stomach, and let the stomach take a rest. Stuart's Dyspepsia Tablets do this very thing. They are composed of the best digestives known to science, and are absolutely safe. One ingredient alone of one of these tablets will digest 3,000 grains of food! These tablets do exactly the work that a good, strong, healthy stomach does.

Stuart's Dyspepsia Tablets cure all cases of dyspepsia, indigestion, burning or irritation, loss of appetite, bloat, brash, belching, aversion to food, fermentation and gas on the stomach.

Stuart's Dyspepsia Tablets will make you feel "good" before and after each meal, and make your stomach strong and healthy again. They will make you happy.

Send us your name and address today, and we will at once send you by mail a sample package, free. Address F. A. Stuart Co., 150 Stuart Bldg., Marshall, Mich.

Stuart's Dyspepsia Tablets are sold at every drug store for 50c a box.

CURES LAME BACKS

SIMPLE PRESCRIPTION PREVENTS SERIOUS KIDNEY DISEASE

Mix This at Home, as It Is Splendid for Urinary Troubles.

More people succumb each year to some form of kidney trouble than any other cause. The slightest form of kidney derangement often develops into Bright's kidney disease, diabetes or dropsy. When either of these diseases are suspected the sufferer should at once seek the best medical attention possible. Consult only a good first-class physician, [illegible] kidneys alone.

There are many of the lesser symptoms of kidney trouble which can be treated at home, as stated by a well-known authority. For some of these, such as backache, pain in the region of the kidneys, weak bladder, frequency, especially at night, painful scalding and other urinary troubles, try the following simple home remedy: Fluid Extract Dandelion, one-half ounce; Compound Kargon, one ounce; Compound Syrup Sarsaparilla, three ounces. These simple home ingredients are harmless and can be obtained at any good prescription pharmacy, and anyone can mix them by shaking well in a bottle. The dose for adults is a teaspoonful after each meal and again at bedtime.

There is no better general remedy known to relieve all forms of rheumatism either, because it acts directly upon the kidneys and blood. It cleans the clogged up pores in the kidneys so they can filter and strain from the blood the poisonous uric acid and waste matter which, if not eliminated, remain in the blood, decompose and settle about the joints and muscular tissues, causing the untold suffering and deformity of rheumatism.

Backache is nature's signal notifying the sufferer that the kidneys are not acting properly. Take care of your kidneys [illegible] advice to his patients.

Chamberlain's Cough Remedy.

This is a medicine of great worth and merit. Try it when you have a cough or cold and you are certain to be pleased with the quick relief which it affords. It is pleasant to take and can always be depended upon. For sale by all druggists.

Rescued now, Colorado College will in five years be spending annually half a million of dollars with our tradesmen, and should average $50,000 per annum in material and labor for new buildings.

THE POPULAR DENVER TRAIN
Leaves 9:15 a. m., via Rio Grande.

MANY BODIES RECOVERED.

Total Number Taken From Darr Mine 124.

JACOBS CREEK, Pa., Dec. 26.—Rapid progress is being made in the removal of bodies from the Darr mine. All of the entries, except No. 27, have been cleared and a total of 124 bodies brought from the mine. A number of other bodies have been located, and it is expected that they will be brought to the surface during the next week.

Preparations have been made to resume rescue work in entry No. 27 early tomorrow, and it is expected that 100 bodies will be found there, as indications are that the explosion occurred in this working.

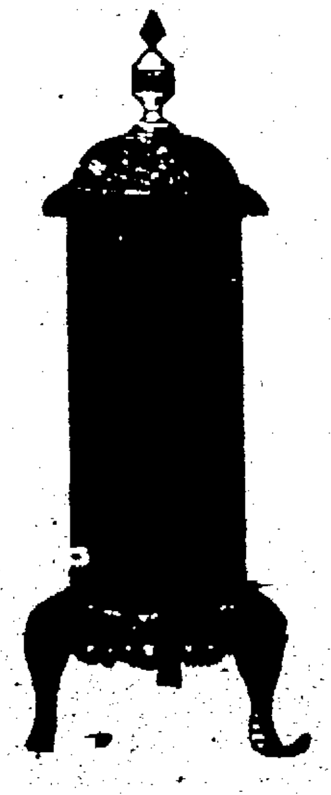

A Gas Heater For $2.00

The Gas Co.

Phone 2000 107 E. Kiowa

CURTAIL PRODUCTION

COTTON MILL INTERESTS WILL HOLD DOWN OUTPUT.

Congestion of Goods and Falling in Prices Feared if Plants Continue to Operate Full Time.

BOSTON, Dec. 26.—The Arkwright club, which represents the cotton mill interests of New England, at a meeting here today formally voted to curtail production 25 per cent between now and March 1 in order to relieve conditions in the cloth markets of New York, Chicago, Boston and other large centers. It was stated several days ago that a committee appointed by the [illegible] that mills had found sufficient sentiment to insure the success of the curtailment plan, and that a restriction of production was regarded as a certainty. The cotton mills of New England employ about [illegible] persons under normal conditions and it is expected that at least 150,000 will be affected by the short time. The curtailment agreement became operative today, although numerous mills have been shut down since Tuesday night.

The agreement will affect a large majority of Fall River print cloth mills, the fine goods mills of New Bedford, the Amoskeag corporation of Manchester, employing 13,000 hands, and most of the other New Hampshire factories, the York corporation of Saco, the Pepperell mill at Biddeford, the mills of Lewiston, Waterville, Brunswick and other Maine points, those in Lowell employing 20,000, Lawrence, Holyoke and Chicopee, Mass., and mills controlled by large Rhode Island interests.

The mills in Thorndyke, Bondsville, Palmer, Ware and Warren, Mass., and Greenville and New Ipswich, N. H., controlled by Bliss Fabyan and company of New York and Boston, adopted a short-time policy a month ago, as did the Monadnock mills of Claremont, N. H. These and several other concerns will reach the end of their curtailment period before the factories in the large centers.

More than 80 per cent of the spindles in New England are represented in the agreement. A majority of the mills run four days during January and February, closing Thursday nights, thus including Saturday, a short work day, in the shutdown. Mills which have contracts calling for delivery during the winter are at liberty to reduce their production 25 per cent partially before March 1 and the remainder after that date. The method of reducing is left largely to the discretion of managers.

According to some of the officers of the textile unions, the operatives prefer to work four days a week rather than be continuously idle for a period of nearly three weeks.

The curtailment movement originated in New York commission houses, which feared a congestion of goods and falling prices in the spring if the mills continued to operate in full all winter.

Don't Be Hopeless

about yourself when you're crippled with rheumatism or stiff joints—of course you've tried lots of things and they failed. Try Ballard's Snow Liniment—it will drive away all aches, pains and stiffness and leave you as well as you ever were. Sold by all dealers.

It has been estimated that each student of Colorado College spends on an average $400 a year in Colorado Springs. An increase of one hundred students each year means $40,000 per annum continuous increase in its trade volume.

CHICAGO, Dec. 26.—Fire today badly damaged the five-story building at 72-80 Lake street, entailing a loss of $150,000 on the structure, and a number of small manufacturing concerns that occupied it.

RHEUMATISM

THERE IS HOPE

I want every chronic rheumatic to throw away all medicines, all liniments, all plasters, and give MUNYON'S 3X RHEUMATISM cure a trial. No matter what your doctor may say, no matter how prejudiced you may be against all advertised remedies, go at once to your druggist and get a bottle of the 3X RHEUMATISM CURE. There are 100 doses in a bottle, and as one lady says, "Every tablet is worth more than a diamond of the same size." A few doses will take away all aches and pains, and a cure generally follows before one bottle is used.

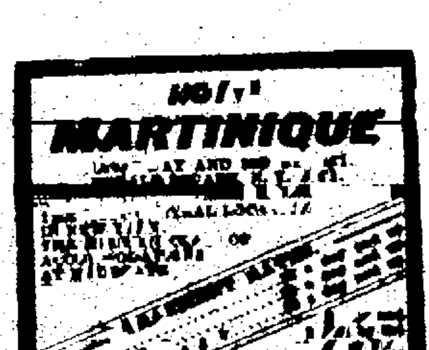

RELTA'S

Dr. PIERCE'S GOLDEN DISCOVERY

Help Colorado College Secure Its Endowment

Colorado Springs, Colo., Dec. ..., 1907.

Conditional upon the completion of subscriptions and pledges amounting to $500,000 to the Colorado College Endowment Fund by January 1st, 1908, and in consideration of the promises and pledges of others, I hereby subscribe to the said fund and promise to pay the

sum of .... Dollars to the

Trustees of Colorado College, as follows:

........................Dollars, on or before........................

........................Dollars, on or before........................

........................Dollars, on or before........................

....

[illegible] R. W. Chisholm, [illegible] Room 3, Chamber of Commerce [illegible]

The Springs Store

PRE-INVENTORY OFFERINGS

SUIT SECTION--Free and unlimited choice of any suit or coat in the house at .... 1/3 Off

HOLIDAY GOODS

1/3 to 1/2 off on everything in Holiday Goods this week.

1/2 Price DRESS GOODS 1/2 Price

Great Inventory Remnant Sale for Two Days, Friday and Saturday.

On account of our unprecedented holiday business in this department we find ourselves overloaded with a pile of all kinds of short length in Wool Dress Goods which must be closed out before invoicing January 1. This is an event of great importance to economical buyers, and we hope that all such will be here and take advantage of this, the greatest sale of the year.

Short lengths of every description in Blacks and Fancies in length of from two to eight yards. This is a real clean-up sale.

Bargains for everybody. All arranged on center table in Dress Goods aisle.

At just one-half marked price.

COLORADO SPRINGS DRY GOODS CO.

What's the Use

of shoveling two tons of coal into your furnace when one will do? We can't for the life of us see why some people will buy POOR COAL when they can get GOOD COAL at the same price per ton. Maybe it's because they love the coal dealer.

The Colorado Springs Fuel Co.

112 Pikes Peak Ave. Two Phones, Main 230

EXCURSION RATES

On sale daily, to all Winter resorts in the South and Southeast, with Liberal Stopovers. Call at our CITY TICKET OFFICE,

No. 2 Pikes Peak Avenue

for details, reservations, tickets, etc.

Steamship Tickets to Europe and the Mediterranean.

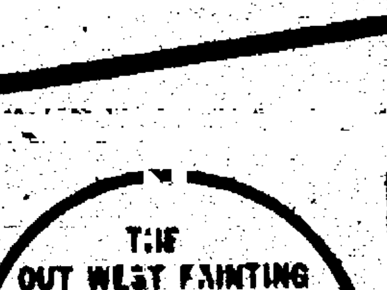

Opera House

SATURDAY, DEC. 28

S. MILLER KENT

RAFFLES

[illegible]

GAZETTE, 50 CENTS A MONTH.

[illegible] A [illegible] DAILY [illegible]
PAPER IN COLORADO.

PUBLISHED EVERY DAY IN THE YEAR AT
THE GAZETTE BUILDING BY THE
COLORADO SPRINGS GAZETTE COMPANY.

[illegible] P. J. [illegible] - - - - - [illegible]
CHARLES T. WILDER - - - - - [illegible]
M. A. [illegible] - - - - - Business Manager.

Entered at the Colorado Springs postoffice for transmission through the mails as second-class matter.

TELEPHONE MAIN 118

SUBSCRIPTION RATES
ONE MONTH—DAILY AND SUNDAY [illegible]
ONE YEAR—DAILY AND SUNDAY...$7.[illegible]
ONE YEAR—SUNDAY ONLY......$2.00
ONE YEAR WEEKLY ......[illegible]
Advertising Rates on application.

The Gazette is the only newspaper in Colorado Springs which receives the full report of the Associated Press every day of the week.

FRIDAY, DECEMBER 27, 1907.

JUDGE LEWIS ON LAND FRAUDS.

ONE of the most important decisions rendered by Judge Lewis since he took his place on the Federal bench was that delivered last Tuesday in the Biggs case. It is also one of the most important decisions yet made in any court in connection with the alleged land frauds which have been under investigation for several years past. It has brought the Land Office up with a round turn and if it is confirmed on appeal by the highest court, as we have no doubt it will be carried up by the prosecution—it will have the effect of quashing hundreds of indictments and incidentally [illegible] many columns of sensational "copy."

Briefly the main points of the decision are first that it is not a crime under United States law for a man to transfer to another land which he has taken up under the timber and stone act even though he intended such transferral at the time he acquired the land, and second that the United States Land Office cannot make a crime of such transferral [illegible] by establishing rules of its own—rules such as in this case required the applicant to make affidavit that he did not intend to and would not transfer his land to anybody else. Judge Lewis [illegible] that [illegible] contracts made for the sale of government land after application but before title is fully acquired, are valid.

This decision knocks into [illegible] the theory that every man who has acquired government land and then sold it or even every man who has acquired government land for the purpose of selling it is ipso facto a criminal and that such transfer is on the face of it a fraud. Nearly a month ago we took occasion to make a few remarks of a general character on these alleged land frauds and pointed out that the Interior Department and the Department of Justice assisting it were proceeding on such a theory, and seemed to be more anxious to make as many criminals as possible than to find out the facts. Sometimes as was proved in the Borah case a grand jury has practically been browbeaten and dragooned by the government prosecutor into finding indictments. Some of the Eastern newspapers have a habit of estimating the efficiency of the Interior Department by the number of frauds it uncovers and of the Department of Justice by the number of indictments it has secured. There is a point beyond which vigilance [illegible] to degenerate into mere muckraking.

Thousands of acres of land have been taken up in this part of the country under the timber and stone act and as coal lands and then transferred or pooled without the slightest intention of wrongdoing and without the slightest idea that any wrong was done. It is a monstrous assumption that men who have acted under the provisions of a law enacted by Congress should be converted into criminals by a regulation made by a Land Commissioner. Judge Lewis points out very clearly that the only national law-making body is the Congress and that officers in the executive departments have no right to change the law by either subtraction or addition.

It has been a great pleasure of late [illegible] the United States courts in instance after instance have upheld fundamental legal and constitutional principles against encroachment of either legislative or executive character. From the decision of the Supreme Court in the Kansas-Colorado case—a decision whose epoch-making importance is scarcely yet appreciated—to this latest decision in our own district there has been a succession of them in various parts of the Union which must be gratifying to any intelligent and judicious observer. The [illegible] of our republican institutions depends upon the courts and we rejoice to know that in our Federal judiciary we have a body of men—with once in a long while a notable exception—devoted to their country, learned in the law and fearless in their application of it to the cases before them.

BROWNSON AND RIXEY.

THE sudden resignation of Admiral Brownson as chief of the Bureau of Navigation has not yet been officially explained, but the story that it was due to a difference of opinion as to who should be in command of the hospital ships attending the [illegible] of the big fleet is a plausible one. Surgeon-General Rixey has given his side of the contention [illegible] ought always to be commanded [illegible]. He says they are simply float[illegible], and should be in charge of doctors [illegible] navigation is a mere detail, a subordinate [illegible], and the sailing master should be under the [illegible] of the doctor in charge of the patients.

At first sight this seems proper and plausible [illegible], and all the more because in time of war [illegible] by line officers might not be able [illegible] the enemy to respect them as "red [illegible]" [illegible] that is the principal reason why [illegible] war the Japanese put their hospital [illegible] hands of surgeons. But there may be, [illegible] another side of the matter, and [illegible] is entitled to be heard if he [illegible] that he was chosen, [illegible] for he [illegible] with [illegible] and plainly he desires now that the incident be considered closed.

It is possible that the fact that no hospital ship is now in attendance on the fleet has something to do with the resignation. Dr. Rixey says no provision for having the hospital ships join the fleet has been made until they arrive at Magdalena Bay on the California coast. It does seem strange that the fleet should go nearly the whole journey without so useful a coadjutor. Of course it is different from what it would be in time of war, when many men would be likely to be hurt, while here no more than the usual number of cases aboard ships need be expected, but it would seem that an opportunity for good practice was lost to the medical service and the hospital ships by waiting so long for them to join the fleet.

If it be true, as alleged, that an American in the city of Mexico has discovered eighteen of the twenty-one documents taken from Lieutenant Zebulon M. Pike when he was captured by the Mexicans in 1806, it may prove to be news of great importance. Of course he was able afterwards to write a narrative of his expedition, but the original notes—probably containing part of his diary—should be very valuable. Copies should be made, and one should be secured by the Colorado Historical Society for preservation among its treasures.

The state of Florida has shown the world that there is more than one William J. Bryan. The Governor has appointed him Senator of the United States to fill out Senator Mallory's term. He will be one of the youngest members of the Senate, if not youngest of all, for he was born in 1876. Mr. Beveridge must look to his laurels as the champion boy orator. From this time on so far as official position is concerned, William James Bryan will be a bigger man than William Jennings Bryan.

The big fleet was coaling up yesterday and soon it will start away for still more southern parts. Rio Janeiro is the next stop for the battleships while the tenders will put in at Para on their way. At least until after they have left Rio news from the ships will be sent quite often. After that it will be a long pull to the next telegraph station.

The fire in Boulder should be a warning to all in these breezy days. The greatest care should be exercised especially in emptying hot ashes. Many fires have been caused in the past by carelessness in this one respect.

FROM OTHER PENS

THE BOY A HOUSEWRECKER

From the Cleveland Plain Dealer

The best gift for a boy, according to [illegible] for the promotion of industrial education, is a box of carpenter's tools. A box of [illegible] a boy is all right in a home where the furniture [illegible] to saw.

✦ ✦

WALK AND REDUCE THE DEATH RATE

From the New York Herald

Dr. Evans, Chicago's health commissioner, finds cause for alarm in the rapid increase in pneumonia and consumption in his city, and has issued a bulletin in which it is stated that walking is a [illegible] specific against them.

He recommends that every [illegible] two miles of his work should walk the distance twice daily instead of riding in the cars.

To New Yorkers who are obliged to suffer torture of overcrowded cars twice each day walking cure is attractive. In this city as in Chicago pneumonia and consumption are the most prevalent of all diseases, and physicians generally agree that poisonous air in street cars [illegible] and offices is the main cause.

✦ ✦

THE HOUSEFLY

From the New York Times

We are rather glad that the common fly is to get its due as a disseminator of [illegible] that scientific folks are beginning to take [illegible] against it. Hitherto the ordinary fly, the musca domestica, has been regarded as annoying rather than dangerous. Its low tastes have been recognized, and feeble efforts have been made to protect us from its excessive familiarity. It has shown itself superior, however, to the influence of [illegible] fly paper, patent fly killer, [illegible] window screen. As an early riser it has quite outdone the lark and as a disturber of late sleeping on summer mornings it has been more potent than the alarm clock.

Nevertheless the housefly has been regarded complacently as a harmless nuisance, as a natural object lesson in persistency, as a rather pretty thing to look at. Children have been taught that to kill flies is cruel. Only lately London Punch has illustrated the natural killing propensity of the average Briton in its tale of the convalescent small boy who asked to be lifted from his bed to the window as he felt strong enough to kill a fly. The scientific revelations of this week transform that British small boy into a hero.

The common fly is more dangerous than the tiger or the cobra. Worse than that, he is as bad as the mosquito. Hereafter we must take no half measures with flies. The theory that they are here for some good purpose must be overlooked. Kill the flies.

✦ ✦

JEFF DAVIS: HE EATS 'EM ALIVE

From the Baltimore Sun

People like to be startled, shocked and shaken up and most of us delight in going to plays that are full of thrills and seeing sights that make us shiver. We pay our money to hear lecturers denounce us and hasten to read the screeds of George Bernard Shaw, who gains fame and wealth from Americans for denouncing them as the biggest scoundrels, fakers and fools on earth.

When the Honorable Benjamin R. Tillman entered the Senate the country was given to understand that he was likely at any moment to pitch any opposing Senator out of the window and if a negro dared to cross his path the South Carolina senator could not be expected to do less than rend him in pieces. The populace has not been so wildly interested in him since his true character as a gentleman, a scholar and a man of genuine ability and patriotism has been exposed.

The country is expecting a new thrill today when Senator Jeff Davis fires his first gun in the Senate. He has been widely advertised as the untamed wonder from Arkansas, the bad man from the upper waters of Bitter Creek, the man who pours out denunciation and invective like a human batting gun; a [illegible] from Strawberrytown and a fighter from Fightsville. He is so full of fire and flame against the trusts that he is about to boil over, and just cannot wait a minute longer to fire into the terrible corporations that are holding the people in the chains of slavery. He would fine, imprison, kill, slay, destroy them root and branch, and [illegible] the very ground they polluted.

This must be a grand day for the American people when the Arkansas Alexander starts on his war to conquer the trusts. We may expect a lot of the monopolies to fall at the first fire, and the others to crawl away wounded or take [illegible] in the woods. As to the [illegible] "It's Jeff Davis, the great octopus tamer from Arkansas! He positively bites off their heads and eats 'em alive!"

[illegible] New York Times

Prof. A. E. Kennelly of Harvard said last June that "the range of practicable wireless telephony is as yet only ten miles or so." Yesterday's London cable dispatches to the Times reported that Prof. Poulsen had been transmitting wireless telephonic messages with clearness and accuracy from his station near Copenhagen to Berlin, distant 240 miles. A German company is also reported to be sending oral messages through the air from Nauen to points fifty and sixty miles away. "Our battleship fleet to the Pacific, equipped with the De Forest wireless telephone apparatus, is the field of a series of experiments that may lead to like results.

Prof. Poulsen has been somewhat rash in his promises hitherto, and it may be that he is rash again when he announces that he will open a wireless telephone service to America, via Ireland, in February, a service that will be open for the use of the public. But if the reports of progress during the last six months are credible it is not altogether uncertain that we will not in the near future be conversing audibly with friends across the sea. Transatlantic wireless telegraphy is a fact accom[illegible] although a more complex process, is but a modification of this.

OPEN PARLIAMENT

MINERAL WATERS.

To the Editor of The Gazette.

The virtues of the mineral waters are becoming more and more evident as the years go by and no class of people are more prompt to observe and acknowledge this fact than the medical profession and, as a rule, are very glad to recommend their use to the general public.

It is a notable fact, and worthy of favorable comment, that Colorado is perhaps more abundantly blessed with a greater variety of profitable mineral waters than any other state in the Union. This fact, taken with the further fact that Colorado is also justly acknowledged to be one of the most salubrious [illegible] on account of its all-year round congenial climate—cool agreeable summers and very mild winters with great profusion of sunshine—entitles it to the first rank as a great sanitarium for the [illegible].

TWENTY (28) EIGHT.

Colorado Springs, Dec. 26.

AN APPEAL TO AFRO AMERICANS

To the Editor of The Gazette.

We as Afro Americans are always expecting some one to help us, but we rarely ever see to help others. We are always [illegible] for our rights and privileges as American citizens, but we soon forget that attached to such rights and privileges [illegible] obligations and responsibilities.

Here in Colorado Springs will be found a school [illegible] Colorado College, that needs financial help, whose doors are open to every American youth regardless of race [illegible] whose character and fitness will permit them to matriculate [illegible] curriculum. From this school we have [illegible] graduate and in my humble opinion we will never have a better opportunity to show our appreciation for such a glorious privilege than by contributing financial aid to the endowment fund [illegible] College.

There [illegible] Afro-Americans [illegible] Colorado Springs who could give $1 each and never feel its effect. [illegible] to [illegible] the $9,000 that is needed [illegible] to the $491 already pledged and [illegible] citizen [illegible]. Shall it be said in future years that we [illegible] give the thousands [illegible].

AN AFRO-AMERICAN CITIZEN.

Colorado Springs, Dec. 26.

Today's Horoscope

Friday, December 27, 1907

[illegible] splendor [illegible] court doth hold
And [illegible] with smiles and gold.

[illegible] planet shines on this the 361st day of the [illegible] Venus departs from Capricornus and enters Aquarius. She is in benefic aspect with the [illegible].

A wondrous [illegible] day for women. Let them [illegible]. Dressmaking today promises [illegible] highly successful. Venus smiles indulgently [illegible] of beauty for these twenty-four hours.

[illegible] things are happy today. [illegible] today will be started under [illegible] of sign.

[illegible] wheels and whirling [illegible] this day.

The woman whose birthdate this is [illegible] to an important and pleasing happening [illegible] will be courted.

The man with birthday today will undertake [illegible] important task [illegible] the twelvemonth. Those [illegible] will be promoted.

The girl born today will be overfull of pleasure and company [illegible] will be much sought after.

The boy born today will be careless and restless. His training in youth should be directed toward instilling thrift and steady purpose in him.

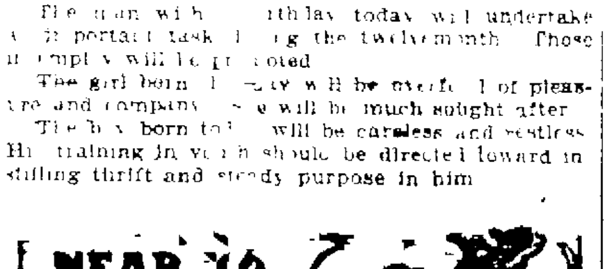

HITCH WITH A SHAVE.

From the Washington (Iowa) Democrat.

Shellabarger, the barber, does things besides cut hair and shave folk. He invented a cement fence post that looks like a winner. It makes a handsome post and looks as if it would be a sure success.

✦ ✦

ENGAGEMENT IN THE SNUFF BELT

From the Hickory (N. C.) Index-Reporter

A lot of crack-brained editors and other nasty [illegible] themselves too nice to endure snuff dipping are trying to persuade the next legislature to prohibit the sale of snuff in this state. Let the men quit chewing and smoking and cussing before they prohibit the sale of snuff. Some members of the legislature and other men have such narrow minds that they cannot grasp the problems that confront our future prosperity and happiness, so they must pounce down on the good old women who dip snuff. If the state legislature should pass a law prohibiting women from dipping snuff and still allow men to chew and smoke, we will stump the state in favor of woman suffrage.

✦ ✦

EDITOR KEEPS "DER SHAIL."

From the Bigbee (Mo.) News

Believing that he had two very dangerous men in the holdover in the persons of the supposed Salisbury bank robbers, Marshal Williams left us the key to the city bastile when he retired at 11 o'clock last night, knowing that we had to work all night, and instructed us to keep as sharp a lookout as possible and to go over at midnight and fire up. When that uncanny hour arrived we armed ourself with a pistol that shot a ball about the size of a nickel's worth of bologna and descended to the cells with a grim determination that if we found the prisoners gnawing on the bars or making any attempt to escape to run like the devil and beat them [illegible] the house [illegible]. We found them snoring, however, and by the time we got back to the office and locked the door our hair had assumed its normal position.

A Doctor's Queer Calls

Experiences of a General Practitioner.

From The Dallas News.

DOCTORS meet queer experiences sometimes," said a prominent physician while talking to some friends in the Cosmos Club recently. "It is extraordinary but that many people will pay the grocer leave the doctor until the very last.

"And yet those same people when sick will send madly for a physician regardless of the condition of the weather or the time. But when it comes to paying it's quite a different thing.

"Not long ago I was attending a bad case of typhoid fever. My patient was the wife of a lawyer. She was a pretty sick woman and I had to be in constant attendance. One day, when she was convalescing, I stopped a moment to chat with her husband. One topic led to another and we started discussing a famous trial that was then going on, and I asked him about several points which had come out in the evidence and what he thought of them. Shortly afterward I left the house to go to the hospital.

"When the first of the next month came around I sent in my account for professional services rendered in the case. Imagine my astonishment when several days later I received an itemized bill from the lawyer charging me $125 for the advice he gave me in that interview." That idle moment certainly came high. Nerve, you say, well, yes, but I know a worse case than that.

"A friend of mine was attending a very sick girl whose family lived some distance out of the city. Owing to the inconvenience of getting in and out the doctor was obliged to stay a number of times overnight at the farm and also take his meals there.

"He finally pulled the girl through and after an interval sent in his bill, which he made as small as possible because the farmer was not well off. By return mail he received a bill from the farmer for $10 more than the doctor's charge."

This conversation reminds me of one of the reasons Sir Conan Doyle gave which induced him to give up the practice of medicine.

"One cold winter's night Sir [illegible] returning to his house about midnight found a note saying one of his patients had suffered a relapse and was alarmingly ill. With a weary sigh he went out to the stable and [illegible] his horse.

"It was a drive of over five [illegible] and the ground was covered with snow. By the time he reached the house he was half frozen. The house was very dark and [illegible] the bell repeatedly but no one answered. Suddenly an upper window was cautiously raised and the old Scot [illegible] stuck his head out.

"Whist, doctor, [illegible]," he said. "[illegible] better and [illegible] see how [illegible] visit [illegible]."

"When I first [illegible] in Washington," went on the doctor, settling back more comfortably in his chair, "I attended an old [illegible] and his family.

"[illegible] afternoon [illegible] of my waiting room [illegible] which family [illegible] children, the father and mother and several aunts, uncles and cousins, assembled there. They [illegible] carrying the youngest child, a year-old baby, headed the procession which [illegible] my consultation room.

"With many tears and lamentations they informed me that the baby had been asleep for about twenty-four hours, and nothing would wake it up. They thought it was [illegible].

"I examined the child very closely and found that it was [illegible] sound asleep. I told them this, but they would not believe me and implored me to try to save it. The whole family made such a row that it sounded as if Bedlam were let loose.

"In very desperation I picked up a fly blister which was lying on my desk and cut off a small piece, which I clapped on the pit of that baby's stomach. In less than a minute that was the most wide awake and wildly excited baby I have ever seen. The family departed in triumph, after calling down the blessing of heaven on my head, but privately I've always wanted to apologize to that baby.

"Once my children's old colored mammy came into my office looking very much distressed, and when I asked what troubled her she said:

"'Oh, doctor, I'se sufferin' terrible with a [illegible] in my head. Please give me some of them ante-bellum cartridges.'

"I finally found out what she wanted and then I could hardly keep my face straight. She meant to ask me for some Antifebrin capsules which I had once given her for an attack of grippe.

"I had one most unpleasant experience during a summer I spent at a famous northern resort. I was called in to attend the wife of one of the nouveau riches there. She was desperately ill, and at one time I had to administer artificial respiration.

"I had been sent for just before my lunch, but it was utterly impossible for me to leave the sick room, and I had to go without. At 7:30 o'clock that night I heard the family go down stairs to their dinner. I was pretty hungry by that time.

"By midnight my patient was no better, and I found I would have to spend the night there. The nurse came up to me.

"'Doctor,' she said, 'I can not understand such treatment. You must be starved. I have here some crackers and milk; please take them.'

"I thanked her, and took what she kindly gave me, which broke my fast, and that was all.

"My patient was much better by 6 o'clock the next morning, and after leaving minute directions with the nurse I went downstairs. As I passed the dining room door the husband saw me, and, napkin in hand, came out.

"'Going, doctor?' he asked in surprise. 'Is my wife so much better?'

"'She has rallied wonderfully,' I replied. 'I will be back shortly; but as I have had nothing to eat for twenty-four hours I must return home and get my breakfast.'

"Would you believe it, he [illegible] apologized nor invited me to breakfast there.

"Fortunately, but people are considerate, and treat physicians as if they were human beings.

"I must tell you one more [illegible] before I stop," added the doctor. "While I was a medical student in Baltimore before the Civil war I was fortunate enough to be in the office of Dr. Nathan Ryno Smith, called the emperor of surgery.

"Street fights were very common among the plug-uglies, and their favorite form of attack was to bite off each other's ears. One afternoon I was sitting in the office when a man with his head roughly tied up entered the office and asked for the doctor. I told him he was engaged at that moment, so the man sat down and waited.

"Suddenly another man rushed in and demanded to see Dr. Smith instantly. While I was explaining that he would have to wait the man's gaze fell on the figure in the corner, and in great excitement, he exclaimed:

"'Hello, Jim, you here? I've got yours.'

"And he pulled out of his pocket a ghastly looking object, which I recognized as a human ear.

"'No, d—n you, here's mine,' was the testy reply. 'That belong to the other fellow.'"

ST GAUDENS' TWENTY-DOLLAR EAGLE

From the Boston Transcript

St. Gaudens' ten-dollar eagle was not the complete success that might have been expected from the fancy of the late lamented American sculptor, nor is the second essay as an ideal of the national bird whose [illegible] beyond [illegible]. It is something beautiful, to be sure, but the wings are those rather of an ideal angel while the body is that of a partridge rather than of the eagle of the seas or of military legions. It recalls in some respects the eagle on the silver dollars [illegible] in full flight with the talons folded and carried behind. It is also somewhat like the flying eagle on the so-called buzzard cent [illegible] metal [illegible]. It does not [illegible] either of these [illegible] American eagle. [illegible]

[illegible] suited [illegible] the United States [illegible] 1856. [illegible] object [illegible] Saint-Gaudens [illegible] task of foreshortening and in [illegible] relief the figure [illegible] full front [illegible] with [illegible] outstretched [illegible] thrust [illegible] to the front [illegible] knee [illegible] pushed out [illegible] middle of [illegible]. There is no current [illegible] in the world of this denomination besides our own. The [illegible] coin then with which the splendid new piece after the design of St. Gaudens can best be compared is the twenty-dollar gold piece of the United States struck [illegible] 30 years ago. In this comparison the new coin is seen for what it is, an artistic [illegible] striking new departure. It is more like a medal [illegible] the medal designers and engravers [illegible]. The [illegible] of the piece is that owing to its elaborateness of [illegible] and its scooped out surface [illegible] struck except as medals are struck with a large number of [illegible]. The practical consequence of this would be that [illegible] there a [illegible] for the coinage of any considerable number into the [illegible] the order [illegible] reasonable time. The new 10-dollar gold piece is not liable to this objection [illegible] can be turned out at the rate of from [illegible] to 120 a minute, whereas several minutes would be required for each one of these new 20-dollar gold pieces. Then, too, from a practical [illegible] point of view there are [illegible] imperfections around the edges as in the lettering because the [illegible] pressure must be brought to bear upon the centre of the [illegible] radiated force reaches the circumference, in consequence of which the letters lose their perfect edge.

But, as we have [illegible] it is only necessary to [illegible] the new coin with its [illegible] place predecessor to discover and appreciate what in advance in artistic design and taste and execution has been made. One of our best [illegible] collectors of coins pronounces it at first sight the handsomest coin on earth. As coinage he says it is absolutely unique, and will set the pace for years to come. Another eminent numismatist declares that numismatically and artistically it is "grand." The dignity and simplicity of the figure of Liberty, the composition leaving so large a free space around it, making it a statuesque thing, give it a character which is a nearer approach to the Greek coin than anything in modern coinage. The French have been using the effect of the deep-sunk background for some time, and this has not merely an artistic value, but the practical one of relieving the figures on coinage from the hardest wear. The Goddess of Liberty head on an old 10-dollar gold piece that has had any wear is perfectly flat in all senses of the word.

VOTED FOR ROCKEFELLER

From the New York Press

One vote was cast for John D. Rockefeller for judge of the court of appeals and one for Charles F. Murphy for the same position in the Ninth election district of the Third Assembly district in the last election, as shown when the board of county canvassers, with Alderman Doull as the chairman for the eighth consecutive [illegible], began yesterday in the city hall the official count of the vote. The district is "Little Tim" Sullivan's stronghold, but there is nothing to show that he used his influence to get the vote for either the oil king or the Tammany chief. Another to receive a vote in the Third Assembly was Anthony N. Brady, who [illegible] place on the municipal court bench. The names of all three, with their lone votes, will be entered in the official records.

Prescriptions
Carefully
and
Promptly
Compounded

THE PARIS
DRUG CO.
Phone 872
Free delivery at all
hours.

See
the Point?

A [illegible] coal a large part of which is slack is expensive even though you pay a small price. And [illegible] a coal [illegible] economical [illegible] matter what [illegible] price. And [illegible] the price is low and the coal all lump [illegible].

Use
Patterson
Lump

and see what we mean. Simply call 1101. The Central Fuel Co.

Hurry Up Calls for
the Plumber

Are responded to promptly by us. We are in a position to render you THE BEST SERVICE IN THE CITY [illegible] reasonable prices.

Barnes & Stephens
The Prompt Plumbers
Phone Main 13 206 N. Tejon
After business hours phone Main [illegible]

ELECTRIC
TOASTERS

MAKE
YOUR TOAST
ON THE
BREAKFAST
TABLE
AS YOU
WANT IT.

'Phone Main 2400
for one.

The Light Co.,
No. 107 East Kiowa.

P. S.—A most
serviceable present.

HOLBROOK & PERKINS
Sale of Men's Suits at
$11.00

No better time or place to spend your Christmas money than here during our Mid-Winter Clearance Sale of between 200 and 250 men's suits. Regular $15.00, $16.50 and $18.00 Suits.

A simple announcement of our $11.00 suit sale is sufficient to fill our store with customers who buy two and three suits. All day our store has been crowded with [illegible]

NEWS OF THE LOCAL COURTS

Thomas Love, colored, a boarding house keeper at Papeton, was arrested yesterday by Constable W. P. Larrabee on a warrant sworn to by John Young, also colored, charging him with assault. A liberal supply of liquor in honor of Christmas was the cause of the fight. Love pleaded guilty before Justice Dunnington, giving as his excuse that he did not know what he was doing when he tried to beat up Young, against whom he had no grievance. He will be given a hearing tomorrow.

The money demand suit of R. A. Barton against John and Ona Mosley will be heard in the district court today. The suit concerns commission on the sale of property.

A suit for the recovery of $1,000, said to be the value of furniture held by Martha Perkins, was brought in the district court yesterday by Mollie Spear, who alleges that the defendant took the goods wrongfully from a storage warehouse.

In the police court yesterday E. O. Klatt was fined $10 and costs on the charge of drunkenness and disturbance and H. O. Statt, his brother-in-law, was given a like sentence on a similar count. Both men were without money and are working out the sentence on the rock pile. A warrant on the charge of wife beating and nonsupport was sworn to by Humane Officer Neff against Klatt with the intention of holding him in the justice court, but this action has been dropped on the refusal of the wife to appear against him. The wife complained to the police on Christmas day that she was without a "loaf of bread in the house" and had been beaten by her husband. Relief was provided through the agency of the police.

ONE DOLLAR PER MONTH

we press one suit every week. Hunter, 129 N. Tejon. Phone 1364.

We Must Reduce Stock

For the next 10 days we will sell any trunk or suit case at 20 per cent discount. All new goods.

HEMENWAY CARRIAGE CO.

Phone 252. 31 S. Cascade.

Hair Culture

is a matter of almost universal concern. A clean, healthy scalp is as essential to self-respect as a [illegible].

Wanous Shampoo Bags

are a happy combination of vegetable ingredients, absolutely harmless, giving the hair and scalp a stimulus to its clean, healthy, normal condition. A simple wash. No rinsing as with the ordinary shampoo.

10c; 3 for 25c at

The Busy Corner

Phone [illegible]

IDLE FEW A MENACE

NOT THE BUSY MANY, SAYS DR. E. A. STEINER.

Declares America Should Encourage Immigration and Gives Reasons Why.

"The economic menace is always among the idle few, not among the busy many."—Dr. Edward A. Steiner.

The foregoing argument was the basic foundation and central thought of the lecture, "One the Trail of the Immigrant," delivered before a representative audience at the Opera House last night by Dr. Edward A. Steiner, the eminent sociologist, author and traveler, who appeared under auspices of the Y. M. C. A. Star course.

Himself of foreign extraction and an emigrant to America at an early age, Dr. Steiner speaks from actual experience of the motives that impel residents of foreign lands to seek America. These, too, find in him a strong defender.

"No man is so poor or so ignorant," said he, "but that he brings something into this country by adoption, something of value, something that we can with profit incorporate into our national life.

Emigrants are not animals or beasts. They have their ideals and high standards of morality, and young, strong and industrious, they are a valuable acquisition.

Dr. Steiner denies that the emigrant depresses the standard of living, and declares that none are more firm in demanding a fair wage for their work. Their homes are patterned after those of native citizens, and nothing is too good for their families.

The prevailing antipathy to foreigners arises from racial dissimilarities, says Dr. Steiner, and not from a feared invasion of the industrial field. With acquisition of our customs, language and modes of living, the foreigner is gradually assimilated, becoming thoroughly American in every sense of the term.

Dr. Steiner believes that American citizens have a duty to perform in extending fair recognition to the emigrant who, forsaking the land of his birth, comes to America to establish a home, where he can enjoy political liberty and industrial opportunity.

Dr. Steiner has worked in the fields, shops and mines with this type of foreigners that he might study them closely, and finds that there are few, if any, who are not worthy of becoming true American citizens.

Dr. Steiner will remain in the city until Monday. He will speak at the Y. M. C. A. on Sunday afternoon.

Five hundred thousand dollars additional endowment to Colorado College means $30,000 additional annual income.

A BIG FAMILY REUNION.

Twenty-eight Descendants of Mr. and Mrs. Bouslog Meet.

Representing three generations, 28 descendants of Mr. and Mrs. J. W. Bouslog, all of whom are residents of Colorado Springs, held a family reunion on Christmas day at the home of Mr. and Mrs. C. W. Duncan, 321 Nichols court. There having been no deaths, the entire family was present. The family will hold a reunion each Christmas hereafter. Among those present were Mr. and Mrs. J. W. Bouslog, Mr. and Mrs. H. C. Bouslog, Mr. and Mrs. T. E. Bouslog, Mr. and Mrs. J. D. Bouslog, Mr. and Mrs. C. W. Duncan, Mr. and Mrs. C. E. Mohler and the children of the five sons and daughters.

Thirty thousand dollars additional annual income to Colorado College means wiping out the present annual deficit of nearly $25,000.

Tied in a Knot.

describes the way your muscles feel when they're cramped or when you've been over exercising. Ballard's Snow Liniment takes the kinks out of sore or cramped muscles and relieves all aches and pains. Buy a bottle [illegible] and learn what it is to be free from bodily ailments. Sold by all dealers.

We have on hand a large assortment of LADIES' HAND BAGS at especially attractive prices. Fine quality and reasonable prices appeal to our customers.

W. H. WISE

16 E. [illegible]

Phone [illegible]

PALMER OFFERS SITE

ROSWELL IS LIKELY TO HAVE NEW SCHOOL HOUSE.

Residents of That Section of City Petition Board of Education for School Building.

With new impetus given the movement by the offer of a site from General William J. Palmer, school patrons and residents of Roswell yesterday petitioned the board of education that a school building be erected in that section of the city, nearer to its center of population. Children living in [illegible] to attend the Bristol and Roswell schools, which are situated quite a distance from their homes, subjecting them to considerable delay and inconvenience.

The site offered by General Palmer, 200 by 200 feet, is situated in the northwestern portion of the addition and will be deeded to the school district in the event that the board of education decides to erect a building. The matter was referred to the committee on grounds, who will investigate the necessity of a new school building in that district.

Although plans have not been definitely formed, a two-story frame structure will probably replace the school building near the Curtis mine, destroyed by fire a week ago. In the meantime, school will open next month in the Miners Union hall, which has been rented for that purpose.

Rescued now, Colorado College will in five years be spending annually half a million of dollars with our tradesmen, and should average $50,000 per annum in material and labor for new buildings.

DURING THE WINTER

The Acacia Hotel will be conducted on both American and European plans.

Favorite Evening Denver Train

Leaves 6:15 p. m., via Rio Grande. Dining car service, a la carte.

KILLED BY PASSENGER TRAIN

E. M. Shain, Rio Grande Track Walker, Meets Sudden Death.

E. M. Shain, employed by the D. & R. G. railroad as a track walker between Greenland and Palmer Lake, instantly killed yesterday afternoon by passenger train No. 6, bound for Denver.

Slain was returning from Greenland to Palmer Lake at the time of the accident walking on the track. There was a strong wind blowing and he had his head bent forward in order to ward it off as best as he could, thus being unable to see or hear the approaching train. The body was brought to Palmer Lake. Coroner Law went to that place yesterday afternoon to investigate and decided to hold no inquest. The body was brought to this city and is at the Fairleys & Law undertaking rooms. Funeral arrangements will not be made until word is received from the dead man's relatives in the east.

It has been estimated that each student of Colorado College spends on an average $100 a year in Colorado Springs. An increase of one hundred students each year means $40,000 per annum continuous increase in its trade volume.

PRESS CLUB CELEBRATES

Friends Remember Newspaper Men on Christmas Day.

Generous remembrances from their friends, made Christmas all the merrier for members of the Pikes Peak Press club, who kept open house on Christmas day at the club rooms on East Kiowa street. The day was a memorable one for newspaper men and their friends. Those who contributed to the festivities through Christmas gifts were:

Robinson Drug Co., H. J. Frese Cigar Co., Tucker's restaurant, People's Grocery and Market, Davis & Mueth, Opera House pharmacy, Madeira Cigar Co., W. N. Burgess, Acacia hotel—W. O. Brinker, Shields-Morley, I. A. Foote, Cunningham Candy Co., Louis Stein, Owl Drug Co., F. H. Martin Drug Co., McRae's Cigar store, Kaufman Co., Keystone Grocery and Market, O. E. Hemenway & Co., C. E. Smith, Crescent Grocery and Market, Alamo hotel—George Elstun, Brown Commission Co., and others.

Choked to Death

is commonly said of babies who have died of the croup. How unnecessary this is. No child ever had the croup without having a cold or cough at the start. If you will stop the first symptom of the cough with Ballard's Horehound Syrup there is no danger whatever of croup. Sold by all dealers.

THE POPULAR DENVER TRAIN

Leaves 6:15 a. m., via Rio Grande.

Colorado College spends directly, through maintenance, faculty and students $250,000 a year. Everything it [illegible]

HARRY SLOANE IS DEAD

Law Holding Body in Effort to [illegible]

Harry Sloane, the stranger who was found several weeks ago lying in an unconscious condition beside the cinder pit at Roswell, died at St. Francis [illegible] night, and the body is now being held by Coroner Law, who is [illegible] to get some information concerning the man's [illegible] [illegible] in this city, and during the time he has been in the hospital has told very little of his [illegible] life save that he lived for some [illegible] up by the city police [illegible] time ago, after lying out all night in a drunken stupor and getting severely burned by the fire near which he had lain down to keep warm.

Favorite Evening Denver Train

Leaves 6:15 p. m., via Rio Grande. Dining car service, a la carte.

Personal Mention

Mr. and Mrs. W. F. [illegible] to Manitou to [illegible] the old friends [illegible]

Furs, Bath Robes, Etc. At 1/3 Off

HIBBARDS

All Children's Coats At 1/3 Off

Tailored Garments, 1/2 Price

The Great End of the Season Clearance Sale Begins Today

Today we start our Great Annual End-of-the-Season Garment Clearance Sale, which is always awaited with keen interest by the prudent shoppers of Colorado Springs and vicinity.

These Annual Clearance Sales are recognized as the greatest value giving events of the entire year. They sustain the principle that was incorporated into this business from its very infancy—ALL STOCKS MUST BE FRESH EACH SEASON. These sales clearly demonstrate the genuineness of Hibbard & Co.'s advertising—the values offered at this time are far superior to any offered hereabouts—the price reductions are most extraordinary.

Active planning and preparing for spring business cause us to resort to heroic measures in disposing of all stocks on hand---now is the best time of all the year to economize. All Suits, Coats, Jackets, Fur Pieces and Millinery go at mercilessly cut prices.

All merchandise offered in this great sale is of the most seasonable winter style---much of which has not been in stock more than a few weeks, many of the garments embody style features of the new garments to be shown for spring.

No woman can afford to ignore the matchless economy advantages that this important sale holds forth; Remember—first comers secure best choice.

Tailor-made Suits that were up to $25.00, Sale Price	12.50
Tailor-made Suits that were up to $37.50, Sale Price	19.00
Fine Evening Costumes, worth up to $45.00, Sale Price	22.50
Fine Evening Costumes, worth up to $60.00, Sale Price	27.50
Fine Evening Costumes, worth up to $75.00, Sale Price	35.00
Coats and Jackets, worth up to $25.00, Sale Price	12.00
Checked Long Coats, worth up to $18.00, Sale Price	7.95
Trimmed Hats that were up to $4.00, Sale Price	1.95
Trimmed Hats that were up to $6.00, Sale Price	2.50
Trimmed Hats that were up to $8.00, Sale Price	3.95
Trimmed Hats that were up to $12.00, Sale Price	5.00

Societies and Clubs

There will be a stated communication of El Paso lodge No. 13, A. F. and A. M., this evening.

Duquesne council No. 12, Jr. O. U. A. M., will elect officers this evening, and a large attendance is desired.

The Woman's Relief corps of the G. A. R. of Colorado Springs will hold an open social in the G. A. R. hall this evening.

Frances Willard W. C. T. U. will meet this afternoon at 3 o'clock, at the home of Mrs. Edith Wickham, 537 South Nevada avenue.

The Ladies' Aid society of the Second Congregational church will meet this afternoon at 2:30 o'clock, in the church parlors, to elect officers and transact other important business. A full attendance is desired.

Mrs. Strickler, 20 East Espanola street, will entertain the Woman's Literary club tomorrow afternoon at 3 o'clock. A paper on the early history of Hawaii will be read by Mrs. Albert May. Mrs. Palmer will lead a symposium of practical suggestions for all club members.

Open house will be kept on New Years day from 3 to 5 o'clock and from 8 to 10 o'clock in the evening, by the members of the Fortnightly club, at the residence of Mrs. Peter Schmitt, 1111 Colorado avenue. Their friends, and especially the club women of the city, are invited.

[illegible] Colorado College [illegible] $25,000 [illegible] which [illegible]

JOHN E. SHOBE PASSES AWAY

[illegible] Well-Known [illegible] of This City, [illegible]

John E. Shobe, aged 48 years, died at his home at 15 West Fountain street, yesterday afternoon, at 4:30 o'clock, after an illness of four months, death being due to paralysis. Mr. Shobe was a prominent Odd Fellow in this city and was secretary of Pikes Peak lodge No. 38, I. O. O. F., and scribe of Phoenix encampment No. 11, I. O. O. F. He was born in Clarilla, Iowa, and came to Colorado about 30 years ago. He is survived by a wife and two daughters, Helen and Clara. The funeral arrangements have not been made.

[illegible]

Our Advertised Statements

are qualified. They're backed up by the quality of the goods we talk about; backed up, in fact, by the entire weight of our house.

When, therefore, we tell you that our

MEXICAN BRAND OF 35c COFFEE.

is good, we mean that it's good, and you'll find that we've good reason to mean it, if you'll but try it.

DEKN Tea & Coffee Co.

ARCULARIUS & CO.

JEWELERS

[illegible] South Tejon St.

PIANO TUNING

[illegible]

New and Attractive

Furniture, Carpets, Rugs, Draperies, etc., count lots in the program of life. Our attractive and complete stock offers a wide choice as to styles and outlay, while our system of uniform low prices marked plain on each article makes a selection easy. Call and see.

THE Fred S. Tucker Furniture Co.

[illegible] MEAT AND GROVE [illegible]

[illegible]

Engravings [illegible] Machinery

[illegible]

William P. Bonbright & Co.

BANKERS AND BROKERS

[illegible]

PRESIDENT VISITS PINE KNOT

Mrs. Roosevelt's Country Home Will Harbor Distinguished Party Till Monday Afternoon Next.

WASHINGTON, Dec 24—President Roosevelt and his family left Washington at 11:10 o'clock today for Pine Knot, Va the country home of Mrs Roosevelt where they will remain until Monday afternoon next. The trip was made in the special car "Twilight" attached to the regular train on the Southern railway. The nearest station to Pine Knot is North Garden a few miles below Charlottesville which will be reached about 3:30 this afternoon. The drive of ten [illegible] the homestead at Pine Knot. Miss Carew sister of Mrs Roosevelt accompanied the party.

CHARLOTTESVILLE, Va Dec 24 After a muddy drive of three hours over almost bottomless roads the President reached Pine Knot shortly before 6 o'clock. The party occupied three traps, with the President, Mrs Roosevelt and Miss Carew in the first, Kermit, Archie and Quentin in the second and [illegible] Wilmer in the third.

After alighting from the train at North Garden the President said to the crowd: "How do you do gentlemen. I am glad to be back here again."

Thirty thousand dollars additional annual income to Colorado College means wiping out the present annual deficit of nearly $25,000

SALE OF RAILWAY ORDERED

Properties of North Chicago Street Railway Company Will Be Disposed of at Public Sale

CHICAGO, Dec 26—A sale of the properties of the North Chicago Street Railway company, the West Chicago Railway company and the Chicago Traction company under a decree of foreclosure was ordered today by Judge Peter S Grosscup sitting in the United States circuit court. The sale is to take place at noon on January 2 1908 at the county court house under the direction of H W Bishop who was appointed special master in chancery by the courts. An order was also entered instructing the receiver of the property to execute to the Chicago Railways company, the holding company organized to take over the franchise voted by the city council some months ago, a lease of all the lines of street railroads operated by them. The lease is to expire on February 2 1927

It is taken for granted that the Chicago Railways company will be the only bidder for the property at the sale and the order of the court is in effect merely a form of a plan worked out for the rehabilitation of the Union Traction system by the Chicago Railways company. The decree means it is said that at last the patrons of the traction lines in the north and west side of the city are to receive the improvements in service made obligatory by the terms of the new franchise ordinance.

The sale was ordered under the consolidated foreclosure suits of the Central Trust company and the Guaranty Trust company of New York, the Fidelity Trust company of Philadelphia.

THE POPULAR DENVER TRAIN Leaves 9:25 a m, via Rio Grande.

PROMOTERS ARE SENTENCED.

Are Convicted of Using the Mails to Defraud

DENVER, Dec 26—Ten promoters, mining engineer and other persons convicted of using the mails with intent to defraud in connection with the sale of stock in the [illegible] Spanish Bullion Mines company were sentenced by Judge [illegible] Lewis in the United States district court here today as follows:

George S Dubois, [illegible] Dubois and C L Blackwell thirty days in jail and $1,000 fine each; William H W[illegible]son, W P [illegible], [illegible] and Arthur Lawrence fifteen days imprisonment and $[illegible] fine each; Arthur Levan and F W [illegible] $100 fine and costs amounting to $200; R C Hunt and Daniel [illegible] $50 fine and $150 costs.

NAVY OFFICERS SEE RACES

Captains of American Battleships Entertained by the Governor of Trinidad

PORT OF SPAIN, Dec 26—The captains of the American battleships and their staffs were entertained at luncheon today by Sir Henry Moore Jackson governor of Trinidad and later were the guests of the governor at the horse races. The weather was ideal and the race course was thronged with officers and men of the fleet together with a holiday crowd from the city. American horses carried off the honors being winners in nearly all the races and the visitors gave themselves over to applauding the victors in an appropriate manner.

Owing to the fact that the ships will have finished coaling by tomorrow noon, two thousand bluejackets will be given shore leave. Most of them undoubtedly will find their way to the race track where the contests have been more than ordinarily exciting.

The tender Yankton of the auxiliary division having taken on supplies today will leave for [illegible] tomorrow in advance of the fleet. The collier Marietta which [illegible] December 15 from League Island navy yard will start for [illegible] tomorrow.

Croup

An attack of croup can be warded off by giving Chamberlain's Cough Remedy promptly at the first indication [illegible]. For sale by all druggists.

TRUST WON'T TAKE AN APPEAL

Grocers Combine Will Answer Complaint Filed in District Court Answer to Be Filed Today

DENVER, Dec 26—[illegible] elected to answer the complaint filed by the attorney general [illegible] appeal from the [illegible] granting [illegible]. This action means that the case will now be [illegible].

The trust people will file their answer tomorrow. The attorney general will then make reply, when the issues in the case will be joined.

WILL PAY DOLLAR FOR DOLLAR

State National Bank of New Orleans Decided Solvent

NEW ORLEANS, Dec 26—Holders of stock in the State National bank will receive from $150 to $200 per share for their stock and [illegible] be paid in full [illegible] stockholders meeting to decide whether the bank shall go out of business. The proposition to liquidate was caused by the belief that the resignation of President W [illegible] last night would [illegible] the bank's usefulness. The bank has since been declared [illegible] by National Bank Examiner [illegible] and the New Orleans clearing house.

Nothing has been learned yet about the whereabouts of Mr Adler. One report has him in New York and another as in charge of a shipment of groceries consigned from here on the steamer [illegible] to Puerto Cortes, Spanish Honduras last week. Receiver [illegible] today took charge of the wholesale grocery firm of A Adler & Co in which Mr Adler was interested and immediately began an examination of the company's books.

CHRISTMAS FIGHT FATAL.

Too Much Drinking Leads to Killing at Ranch Near Laird

LAIRD, [illegible]—Too much drinking [illegible] of Haigler, Neb was shot and almost instantly killed by [illegible] Alf Alles, his sons [illegible] as well [illegible] are under arrest.

HENAGER'S BUSINESS COLLEGE

DAY AND NIGHT SESSIONS

Phone 231 Black. 109 N. Tejon St.

The Old Reliable

If you take a course in business college you want the best. Our school has been in operation for a number of years and has always given the best of service to its students. The teachers are unsurpassed, equipment the very best and all graduates get good positions. Don't take our word for it but call and investigate.

Our Faculty

J. C. HENAGER,
President and Manager
EDWARD WILDER,
Bookkeeping Department.
LOUISE BREER,
Shorthand Department.
R. M. ROWLAND,
English and Shorthand.
P. M. KOHLER,
Telegraph.

Compare our faculty with that of any other school.

Winter Term Opens Dec. 30

See us before you decide to enter elsewhere.
Ask our students and graduates about our school.
Positions secured or tuition refunded.

HENAGER'S BUSINESS COLLEGE

WILL BE BITTER FIGHT

MINERS UNION WILL OPPOSE INJUNCTION.

Western Federation Members at Goldfield Will Not Tamely Submit to Procedure of Owners

GOLDFIELD, Nev, Dec 26—Late this afternoon [illegible] Western Federation [illegible] the mine owners [illegible] McKinnon [illegible] joke to the American people and the [illegible] biggest joke [illegible]. We shall fight it with every weapon at our disposal. [illegible]

I assume that the watchers [illegible] suggested in the bill of complaint means deputy United States marshals. These would tend to embitter the elements to this controversy more than federal troops.

Charles S McKinnon of the local union declared the union would fight such an injunction.

Relieving Colorado College of its annual deficit of $25,000 means a firm financial basis which insures steady growth and increased attendance

PIE WAGON ATTACKED BY THE ENEMY.

From the New York Tribune

A gorgeous delivery wagon bearing emblazoned on its panels the enchanting legend "Pies of all kinds" passed slowly up Park Row yesterday. Two youngsters of the tribe which inhabits City Hall park looked longingly at the wagon for a moment. Then they did something else.

The wagon had a couple of steps attached to the rear end for the convenience of the driver in handing out the pies. The driver, a portly German, did not see the urchins as they mounted the steps and grabbed a few pies. Their greed, though, caused their undoing, for in snatching the pies they knocked over a box of those mysterious creations of the baker's art which poised for a moment on the tailboard of the wagon, then followed the boys into the street.

Park Row was treated then to the sight of a rotund Teuton, irate and red of face, pursuing two nimble gamins with a small inefficient lashwhip, but with much better long-range German oaths. It was a case of battleship and torpedo boat. The driver sadly picked up his box and repacked the pie cart, while the boys out near Broadway gorged themselves with assorted loot. Their regrets came later.

REALIZE 60 CENTS ON DOLLAR

Depositors in Knickerbocker Sell Accounts

NEW YORK, Dec 26—A deposit account of 1145 in the Knickerbocker Trust company which suspended during the recent financial depression was sold at auction today for 58 5/8 or 60 cents on the dollar. The sale was made at a weekly auction of stocks and bonds. Last week an account of $12,800 was bid in by the owner at 65 cents on the dollar.

SNOWSHEDS ON FIRE.

SAN FRANCISCO, Dec 26—Word was received this afternoon that a fire had started in the snowsheds [illegible] Southern Pacific [illegible]. The flames it was reported had [illegible] trains and had [illegible] all telegraph communication [illegible]. The Western Union's wire service east of Sacramento was cut off at about [illegible].

It is reported that the fire is [illegible].

DOCTOR DIES OF LOCKJAW.

CHICAGO, Dec 26—Dr Joseph H Piesen, [illegible] superintendent employed by a Chicago packing firm died tonight of lockjaw resulting from [illegible] the nose which occurred a week ago. Dr Piesen fell down a stairway in the laboratory of the packing plant. The skin over the nose was broken and the wound became infected with tetanus germs.

CITY BRIEFS

BIRTH—A daughter was born to Mr and Mrs M C Watson 21 East Cache la Poudre street yesterday.

GET LICENSE—A marriage license was issued yesterday in the office of the county clerk to William E [illegible] and Cecile Ducker both of Decatur Ill.

PASSES ORDINANCE—At a meeting of the City Council last night the ordinance legalizing the appropriations for 1908 was read and passed. The meeting was specially called for this purpose and no other subjects were discussed.

WILL RECOVER—With a great improvement in his condition yesterday Rex Storer is passing the danger point in the crisis of a relapse with which he was taken while recovering from an operation for appendicitis at St Francis hospital. Physicians believe that he will recover.

LEO EDWARDS BETTER—Leo Edwards who was run over and injured by an automobile Christmas night, was resting easy at St Francis hospital at an early hour this morning, his condition having steadily improved during the day. It is believed that he is in no immediate danger from his injuries and that no serious complications will develop.

FIRE IN LAMP HOUSE—A fire which was soon brought under control by the prompt arrival of the fire department started yesterday afternoon in the D & R G lamp house near the corner of Cucharras and Conejos streets. Owing to the quantity of oil about the building and on its walls and floor the blaze threatened to destroy the building but was extinguished with little damage.

CELEBRATE ANNIVERSARY—The birthday anniversary of Robert Burns the great Scottish poet will be celebrated by the Caledonian Society of Colorado Springs on the evening of January [illegible]. An appropriate program is being prepared by a committee composed of William Strachan chairman, [illegible], H P McIntosh, R W [illegible], McKenzie, [illegible], W W Campbell and A [illegible].

SUICIDE LIVED HERE—Charles W M Reynolds who committed suicide at his home in Denver on Christmas day was well known in Colorado Springs having lived here about 10 years ago. For several years he was justice of the peace with offices in the Midland block. He had also been employed here as a telegraph operator for the Colorado and Southern.

FUNERAL—The funeral of Mrs Charlotte Jones wife of A A Jones will be held this afternoon at 2 o'clock from the Carrington undertaking rooms. The services will be conducted by the Rev B B Tyler of Denver formerly pastor of the First Christian church of this city of which the late Mrs Jones was a member. Interment will be in Evergreen.

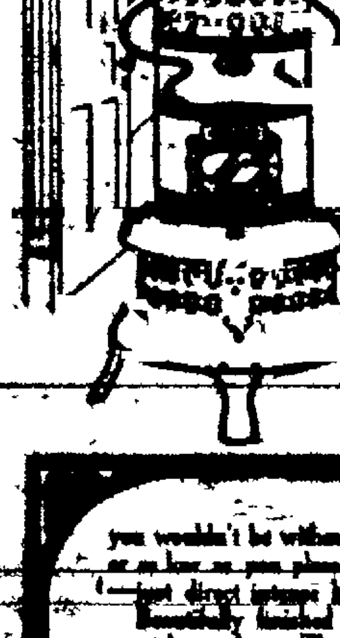

Where the Door Opens Constantly

You can quickly heat and keep cosy the draughty hall or cold room no matter what the weather conditions are, and if you only knew how much real comfort you can have from a

PERFECTION Oil Heater

(Equipped with Smokeless Device)

you wouldn't be without one another hour. Turn the wick as high or as low as you please—there's no danger—no smoke—no smell—just direct intense heat—that's because of the smokeless device. Beautifully finished in nickel and japan—ornamental anywhere. The brass font holds 4 quarts, giving heat for 9 hours. It is light in weight—easily carried from room to room. Every heater warranted.

The Rayo Lamp meets the need of the student—a bright, steady light—ideal to read or study by. Made of brass—nickel plated, latest improved central draft burner. Every lamp warranted. If your dealer does not carry Perfection Oil Heater and Rayo Lamp write our nearest agency.

CONTINENTAL OIL CO.

CASTORIA.
The Kind You Have Always Bought
[illegible] Chas. H. Fletcher
CASTORIA.
The Kind You Have Always Bought
[illegible] Chas. H. Fletcher
CASTORIA.
The Kind You Have Always Bought
Bears the Signature of Chas. H. Fletcher

DR. CHARLES FLESH FOOD
The GREAT BEAUTIFIER And Flesh Builder

This delightfully dainty preparation which answers all of the requirements of a cold cream, is unequaled for developing the bust and rounding out the face, neck and arms.

It removes wrinkles, blackheads, pimples and pitmarks—clears a muddy or sallow skin, giving it the freshness of youth.

OUR SAMPLES ARE FREE
SEND NO MONEY

Just write your name and address plainly below and send it to us and we will send small sample boxes of our Flesh Food and exquisite Face Powder. We will also send our handsomely illustrated book ART OF MASSAGE that teaches the art by illustrated lessons. These are absolutely free to you.

Name

Postoffice

We want lady agents. Write for our very liberal terms.
DR. CHARLES CO., 108 Fulton Street, New York N Y

THE FIRST NATIONAL BANK
OF COLORADO SPRINGS, COLO

Capital	$200,000
Surplus	$200,000

Travelers checks and letters of credit. Safety deposit boxes.

OFFICERS AND DIRECTORS
J A Hayes President, Irving Howbert Vice President, A Sutton Cashier, A H Hunt Asst Cashier, Wm A Otis, Chas M MacNeill, Frank G Peck, Spencer Penrose

THE COLORADO SAVINGS BANK
OF COLORADO SPRINGS, COLO

Capital $50,000 Surplus $25,000

General Banking Business. Interest Paid on Savings Account

OFFICERS AND DIRECTORS—E J EATON Pres, S D McCRACKEN Vice Pres, F P EVANS Cashier, T C Strachan Asst Cashier, W S NICHOLS, O H SHOUP, JOHN CURR, F F CASTELLO, B F LOWELL, WM STRACHAN

THE EXCHANGE NATIONAL BANK
OF COLORADO SPRINGS, COLO.
United States Depository.

Capital Stock	$300,000.00
Surplus	$200,000.00

OFFICERS AND DIRECTORS
A. G SHARP Pres; J R McKINNIE, Vice Pres; J F LILLY Vice Pres; S J GILES Cashier; C G GRAHAM, Assistant Cashier; WILLIAM LENNOX, W S NICHOLS, D H RICE, E W GIDDINGS, FRANK F CASTELLO, A S HOLBROOK, VERNER Z. REED.

Capital and Surplus $350,000.00

THE COLORADO TITLE & TRUST COMPANY

Mining Exchange Building

GENERAL BANKING. SAVINGS DEPARTMENT. BONDS. MORTGAGES. INVESTMENT SECURITIES BOUGHT AND SOLD. SAFE DEPOSIT BOXES.

INTEREST ON DEPOSITS

$1.00 Will Start a Savings Account. Home Savings Bank Free.

Colorado Springs National Bank

CORNER TEJON AND KIOWA STREETS.
Opened for business March 4, 1907.

CAPITAL $100,000.00 SURPLUS $20,000

OFFICERS AND DIRECTORS
S D McCracken President, W K Jewett, N S Gandy, W F Richards Vice Presidents, W R Armstrong Cashier
G B Bosworth, George S Elstun, B G Robbins, M C Gile, O E Hemenway, D N Heizer, B F Lowell, W W Flora.

EL PASO NATIONAL BANK
OF COLORADO SPRINGS, COLO

Capital	[illegible]
Surplus and undivided Profits	$130,000.00

STOCKHOLDERS—William S Jackson, Pres; C C Hemming, Vice Pres; C L Hemming, Cashier; O L Godfrey, Assistant Cashier; [illegible] William J Palmer, [illegible] O E Hemenway, Geo S Elstun, Henry Tamm, Cecile Jacobelt, Colorado Springs, Colo; B F Edwards, W H Thompson, J W Perry, St. Louis, Mo.

THE REED INVESTMENT CO.
Western Investments
Reed Block. Colorado Springs, Colorado

Have an Extension Telephone

On each floor of your residence. They save steps and preserve the health.

R. F. MORRIS, District Manager.

Call Main 1302 for rates.

GAZETTE 60 CENTS A MONTH

THE PEOPLE'S
GROCERY and MARKET
222 E. Pike's Peak Ave. Phone Main 868

1 lb. Best Creamery Butter	30c	50 lbs. Colorado Flour	$1.25
1 lb. Fine Ranch Butter	30c	3 sets Fresh Brains	25c
1 dozen Fresh Ranch Eggs	35c	2 lbs. Fresh Spare Ribs	25c
1 dozen City Laid Eggs	40c	Fresh Pork Shoulders	10c
3 lbs. Dates	25c	Fresh Pork Hams	12 1-2c
5 lbs. Nice Apples	25c	Fresh Pork Side, lb	12 1-2c
1 lb. Full Cream Cheese	20c	Fresh Halibut, lb	15c
100 lbs. Extra Fancy Spuds	$1.45	2 Large Mackerel	25c
		2 Extra Large Mackerel	35c
		7 Herring	25c

S. JAMES & SON.

THE KEYSTONE
112 SOUTH TEJON STREET. PHONE 316

FRIDAY FISH SALE

Fresh Red Snapper, Salmon, Halibut and Herring

Baltimore Oysters, qt	50c
New Salt Mackerel, 2 for	25c
New Salt Herring, 6 for	25c
Smoked White Fish, lb	20c
Neufchatel Cheese, 3 for	25c
Handkase, 3 for	25c

20% OFF ON FURS 20% Off

For the next two weeks we will make a 20 per cent reduction on all our fine line of exclusive Fur garments and sets. This sale affords an unusual opportunity to procure stylish, serviceable Furs at a great saving. Remember this price cut applies to our regular stock, which is well known for quality. We are also showing a handsome line of jewelry and novelties.

Phone, Main 673. **Prof. Gus Stainsky** 5½ E. Pike's Peak.

SPECIAL CUT PRICE
Holiday
FURNITURE SALE
NOW ON

Distribution of good furniture under prices such as the community never heard of. Stock must be reduced before inventory.

Every piece in the store affected and all contributing values of interest to make this sale a memorable one.

100 rugs, being the new 1907 patterns, at a discount.

Reliable furniture at a big saving.

All prices in plain figures.

CASH OR INSTALLMENT.

McCracken & Hubbard
120-122 South Tejon St. Phone Main 879

HOLIDAY RATES
VIA
MIDLAND ROUTE

December 30, 31 and January 1.
Return limit January 6, 1908.

ONE FARE ROUND TRIP
TO ALL POINTS IN COLORADO.

Trains 12:01 noon and 10 p. m. Dining Cars.
Tickets, 9 N. Tejon St. Phone 376.
N. L. DREW, General Agent. J. F. WHITE, Passenger Agent.

J. D. Hawkins, Pres. and Gen. Mgr.; J. Q. MacDonald, Vice Pres.; Spencer Penrose, Sec. and Treas.
UNITED STATES REDUCTION & REFINING CO. Works: Colorado City and Florence, Colo.
Office—Rooms [illegible] First Nat. Bank Bldg., Tel., Main office, [illegible] Br. office, West [illegible]

What the Press Agents Say

"RAFFLES" WOULD HAVE HUMILIATED SHERLOCK HOLMES.

"Raffles" is the antithesis of Sherlock Holmes and greater than Sherlock Holmes. Such is the opinion expressed in New York and other American cities of the famous drama "Raffles, the Amateur Cracksman," in which S. Miller Kent and a splendid company will appear at the Opera House tomorrow evening. The play was written by E. W. Hornung and Eugene Presbrey who use as a foundation the sketches published in two volumes by Mr. Hornung under the title of "The Amateur Cracksman" and "Raffles," respectively. The authors go to daring lengths, seeming to argue that crime is a disease and that criminals are irresponsible. The adventure of the Melrose diamonds is the one wisely selected for presentation of this argument and to give to the stage an entirely new and fascinating character in "Raffles," the gentleman-burglar-philanthropist. For conflict of forces the authors furnish a specialist in crime who would plunge Sherlock Holmes into despair and make his good friend, Mr. Watson, weak with amazement. This is Captain Bedford, the detective. Raffles and Captain Bedford have it nip and tuck throughout the play, but Bedford is not the only person on the stage whom Raffles foils.

SEATS FOR "GEORGE WASHINGTON, JR."

The sale of reserved seats begins this morning for the most notable booking of the season, in the musical comedy line to be seen at the Opera House next Monday evening of the Cohan & Harris comedians in George M. Cohan's most famous success, "George Washington, Jr.," a musical play in three acts and four scenes, which will be presented by a very superior company, assisted by a Cohanesque chorus of beauty and ability. Willis P. Sweatnam will be seen in his original role of Eaton Ham. Mr. Sweatnam is one of the best known delineators of darky characters who has ever appeared upon the American stage. Long a star in the best minstrel companies touring the country, he became known to thousands of theater-goers, but his work was crowned with its greatest success when he created the role of Eaton Ham, one of Mr. Cohan's most delightful character drawings. The character is that of a "tip-hunting" negro, who has charge of the grounds surrounding the home of the father of his country at Mount Vernon, Va. The title role formerly played by George M. Cohan is this season assumed by Carter De Haven, a clever young comedian who has long been identified as a headliner in vaudeville.

"THE DEVIL'S AUCTION."

Charles H. Yale's "Everlasting Devil's Auction" which is now announced as presenting the twenty-sixth edition of this really wonderful showpiece, is announced as a forthcoming attraction at the Opera House next Tuesday evening.

Manager Yale states that most elaborate changes have been made in the latest edition, in the way of new and very capable artists, magnificent scenic accessories, superb costuming, and exclusive vaudeville novelties and the most elaborate transformation scene called "Amor" ever presented in this country.

AN IRISH ROMANCE.

A great deal of interest is manifested in the coming to the Opera House, matinee and night, New Years day, of the talented young actor-singer, Allen Doone, in his new and successful comedy-drama, "A Romance in Ireland," in which he will portray the part of "Larry O'Daly," a dashing Irish laddie, whose adventures, both comical and sensational, are said to furnish very attractive dramatic material. The play is said to possess many unique features, and to be rich in wholesome, witty dialogue. Its action being laid in the County Mayo, Ireland, in the picturesque seventeenth century, the costuming will be a decided treat to the eye. "A Romance in Ireland" is divided into four acts and eight scenic settings, and will be enacted, in addition to Mr. Doone, by a company of undoubted excellence. Manager George W. Kenney promises an adequate production complete in every detail, and filling an entire baggage car. As in "The Kerry Gow," in which he first earned the title of "Joseph Murphy's successful successor," Mr. Doone will display his sweet, sympathetic tenor voice in a number of new songs and own inimitable manner. A pleasing feature will be the introduction of the old-time folk-songs and dances.

A Scene From "Raffles," the Attraction at the Opera House Tomorrow Evening.

Colorado City News

A. W. Clarke left for Denver yesterday morning on a business trip.

Mr. and Mrs. John Ingersoll, 218 North Third street, are entertaining W. A. and L. G. Ingersoll of Denver and Mrs. D. L. Mitchell and daughter of Cripple Creek.

Mrs. M. G. Huhler, who left the city a few week ago to take the remains of her father to Table Rock, Neb., for interment, has returned to the city.

STORE your goods. Dust-proof warehouses. Call up C. M. Sherman.

The funeral of Mrs. Julia Barkley, who died at her home, [illegible] Grant avenue, Christmas day, will be held this afternoon at 2:30 o'clock from the residence. The services will be conducted by [illegible] of the First Christian church of this city.

John Brick, who was arrested Christmas day for striking John Norter, was fined $10 and costs in police court yesterday morning. Stanley Day, a Colorado Springs boy, [illegible] years old, was brought into police court yesterday for drunkenness, but on account of his condition was returned to jail until he becomes sober enough to stand trial.

John Eastwood, who is employed by the Electric company in Colorado Springs, was badly hurt Christmas evening. He was returning from north of the Springs late at night after playing at a Hungarian dance, and, blinded by the headlight of a street car, fell into the Rock Island cut near Roswell, sustaining severe injuries.

REAL EAGLES OFFER PROTEST

Don't Like Manner in Which They Have Been Libeled by Portraits on New Coins.

From New York World.

Feathered opposition to the new gold pieces assumed concrete form yesterday when prominent eagles from all parts of the country gathered on the roof of the city hall and screamed their displeasure at the manner in which they have been libeled by the government. The bird of freedom on the back of the $20 gold piece was especially vehement in its denunciation of everybody connected with the new coinage scheme.

"Nobody will ever know how mortified I felt when I picked up the papers yesterday morning and saw that burlesque likeness of me," said the heartbroken bird. "And the worst of it is, I agree with my critics. One of them said I looked like a half portion of pullet, and that's about the size of it."

"Let's get down to business and attend to the press later," suggested the bald eagle, who occupied the chair and who sported a tail feather bearing the words, "I am a Democrat." This decoration was the cause of a hearted discussion.

"Pardon the presumption on my part," said the American eagle in a shrill voice, "but it is my opinion that the Chair should discard that political headdress. This organization is not the asset of either party."

"I mean no offense in wearing it," said the Chair. "It was given to me by an old friend when he retired from the arena three years ago. What is the pleasure of the delegates?"

"The Chair's query is altogether superfluous," said a dwarfed eagle flying to the top of the flagpole where all could hear him. "Having held steady government jobs since 1776, the deliberation of this convention will probably be regarded as mutinous by less fortunate birds who have not had the protection of the Declaration of Independence and the Monroe doctrine thrown around them. It has been pretty soft for us, but when in the course of ornithological events it becomes necessary for the mechanics at the mint to give us the choice of appearing ridiculous in the eyes of our friends or quitting the job, I believe it is up to the head and tail contingent to step down and out.

"Take my own case as an example of the humiliation to which our proud calling has been subjected. I'm standing at attention on the back of the $5 piece. Just notice the attitude. I look like a frozen partridge outside a fish market."

"You haven't got much of a kick coming," spoke up the $10 eagle. "You look like some kind of a bird. But look at me! They've got me in trousers, and such trousers! They must have been cut with a knife and fork. Who ever heard of a bird in trousers?"

"I just came down from the Museum of Natural History," said a plump-looking eagle. "You birds don't know when you are well off. If President Roosevelt gets a third term"—

"Put him out!" shouted the Chair. "He's stuffed!"

The sergeant at arms dropped the third-term boomer off the roof, and after a committee was appointed to seek relief from Congress the convention adjourned.

New York Doctors
Specialists in Chronic Diseases of Men, Women and Children.
Offices, Suite [illegible] Colorado Building.

Self-protection is the first law of nature. Aiding the College in its hour of greatest need protects our future business interests and insures increased trade for the future.

Don't put your horse's feet in unskilled hands. Good feet are spoiled by bad shoeing.

Don't fail to blanket your horse when he stands in the cold.

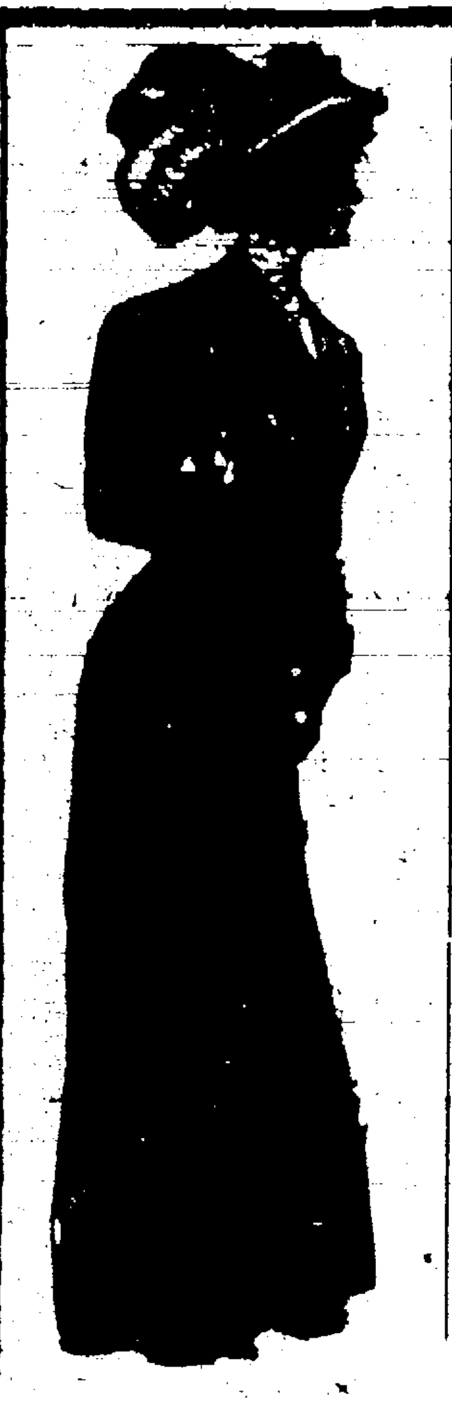

Wilbur's
Sale of Wool Suits
Make Your Christmas Money Do Double Duty

On sale during this week our entire stock of Tailored Dresses on

Sale at Half Price

It's an established fact that there's but one stock of Suits, Dresses and Costumes in Colorado Springs.

The Wilbur Suit Stock

We pride ourselves on always having in stock hundreds of Dresses for customers to select from.

Costumes discounted one-third.

Furs discounted one-fourth.

Wool Suits discounted one-half.

Hats at $5.00

Formerly $12.00, $15.00, $18.00 and $20.00. There isn't a woman in Colorado Springs that doesn't like to pick up an extra hat at next to nothing. This wonderful $5.00 hat sale includes the new close-fitting small hats and the more elaborate hats for formal occasions.

Santa Fe
HOLIDAY RATES
IN COLORADO
Dec. 30, 31, Jan. 1
Return to Jan. 6, '08.
For Particulars Call at City Office
118 E. Pikes Peak Ave.

WHEN YOU CATCH COLD
Do not take chances on it wearing away or experiment with some unknown preparation which may have the [illegible] and [illegible] weakened and susceptible to attack from the germs of Pneumonia or Consumption.

FOLEY'S HONEY AND TAR
not only stops the cough but heals and strengthens the lungs and prevents serious results from a cold. Contains no opiates.

Be Sure You Get Foley's
There are substitutes made to sell on the good name of Foley's Honey and Tar. Beware of them. You should have confidence in a cough cure that has been sold with universal satisfaction for thirty-five years. The genuine Foley's Honey and Tar is in a yellow Package. See that you get it.

A Mother Testifies
This is to certify that my daughter was down for almost one year with a cold. The doctors finally pronounced it consumption. [illegible]

Three sizes—25c, 50c and $1.00. [illegible]

[illegible]

NewspaperARCHIVE® NewspaperARCHIVE®

A Few Big Bargains

Left From Our Holiday Stock.

They Must Go This Week

$13.50 house coats . . $8.50
$10.00 house coats . . $6.75
$ 8.50 house coats . . $5.50
$ 7.50 house coats . . $4.75
$ 6.00 house coats . . $3.95

Bath and Lounging Robes

$12.50 grade $7.00
$10.00 grade $6.00
$ 8.50 grade $5.00
$ 7.50 grade $4.50
$ 6.00 grade $3.50
$ 5.00 grade $3.00
$ 4.00 grade $2.50

Military Brushes, Brush and Comb and toilet sets.

25% Off

All boys' and children's suits 20 per cent off. 400 boys' and children's overcoats and reefers

One-Third Off

Robbins

STRIKE IN JO DANDY

RICH ORE SHOOT ENCOUNTERED NEAR RECENT FIND.

Details of Latest Discovery Are Lacking, but Ore Is Reported Fabulously Rich.

Special to The Gazette.

CRIPPLE CREEK, Dec. 26.—Reports are current of a fabulously rich strike made at the Jo Dandy mine on Raven Hill, but details are lacking. A rich find was recently made at the 200-foot level southeast from the shaft, and it is believed that a richer ore shoot has been entered at or near this point.

A cleanup at the company's mill, built on the property adjacent to the shaft house, is in progress and a high percentage of saving is claimed by the management.

FIND IN OPHIR MINE

STRIKE ON RAVEN HILL PROPERTY IS REPORTED.

Immense Body Entered While Drifting at the 1,000-Foot Point. Will Run $50 to Ton.

Special to The Gazette.

CRIPPLE CREEK, Dec. 26.—A rich strike is reported made on the Ophir mine on the southern slope of Raven hill, by miners in the employ of Mrs. J. J. Cone, the administratrix of the J. J. Cone estate. Drifting at the 1,000-foot level on the main Ophir vein, an immense cavity was entered and has been shown to be 28 feet wide, with no wall in sight. The cave contains unknown tons of mineral, and the ore brought to surface has returned values of from $35 to $55 a ton.

Chamberlain's Cough Remedy.

This is a medicine of great worth and merit. Try it when you have a cough or cold, and you are certain to be pleased with the quick relief which it affords. It is pleasant to take and can always be depended upon. For sale by all druggists.

KANSAS CITY GRAIN AND PRODUCE MARKET.

KANSAS CITY, Mo., Dec. 26.—Close—Wheat, ½@1c higher. May, $1.00⅞; July, 95c; cash, No. 2, hard, 93@100; No. 3, 94@97. [illegible]

Corn, ⅝@¾ higher. May, 52⅝c; July, [illegible] cash, No. 2, mixed, 52c; No. 3, 51@52; No. 2, white, 52c; No. 3, 51½@52c.

Oats unchanged. No. 2, white, 48½@50c; No. 2, mixed, 47½@48c.

Rye, 75@80c.

Hay steady. Choice timothy, $11.50@[illegible] choice prairie, [illegible]

Butter steady. Creamery, 30c; packing, 21c.

Eggs ½c lower. Extras, 23c; firsts, 22c.

Receipts wheat, 82 cars.

METAL MARKET.

NEW YORK, Dec. 26.—Lead firm, $3.50 [illegible] Lake copper quiet, $13.37½@13.60. [illegible]

ST. LOUIS, Dec. 26.—Lead higher, $3.50. Spelter higher, $4.15 bid.

[illegible]

MINERS RESUME WORK

CRIPPLE CREEK CELEBRATES CHRISTMAS DAY.

Shipment Goes Out From Bernard and Weare Lease on Bonanza King of Gold Hill.

Special to The Gazette.

CRIPPLE CREEK, Dec. 26.—The mines closed down for the Christmas holiday resumed as usual today. Few mines were active yesterday, and the exceptions were those properties where pumping was necessary, or repairs to machinery required. The contractors engaged in sinking the shaft on the Cameron School section, kept at work, as it was necessary to keep raising [illegible] ship heavily after the first of the year to the Golden Cycle mill.

A carload shipment of four-ounce ore was loaded out today from the Bernard and Weare lease on the Bonanza King on Gold hill. The lessees, operating through the Midget main shaft, at a depth of 190 feet from surface, followed the vein exposed in the Midget workings into the Bonanza King territory with the consent of the interested parties. Today's shipment was the first ore mined, and the strike has every appearance of an important one.

SAN FRANCISCO MINING STOCKS

Quotations Furnished by Wm. A. Otis & Company.

COMSTOCK.

	Bid.	Ask.
Ophir	1.15	1.17½
Mexican	25	..
Gould & Curry	..	24
Con. Va	52	53
Savage	25	26
Hale & Norcross	40	..
Yellow Jacket	1.65	1.70
Confidence	41	..
Sierra Nevada	37	38
Exchequer	..	20
Union	21	..

TONOPAH.

	Bid.	Ask.
Tonopah Nevada	6¼	6½
Montana Tonopah	1.80	1.90
Tonopah Extension	..	1.50
MacNamara	16	..
Midway	52	55
Tonopah Belmont	..	87
Tonopah North Star	09	10
Ohio Tonopah	02	03
West End Cons.	23	..
Rescue	04	06
Tonopah & California	02	..
Golden Anchor	07	..
Jim Butler	10	11
Cash Boy	..	02
Monarch Pitts. Exten.	01	..
Montana Midway Exten.	01	..
Golden Crown	..	04

GOLDFIELD.

	Bid.	Ask.
Sandstorm	26	..
Col. Mt.	17	19
Jumbo Ext	08	09
Vernal	05	..
Pennsylvania	..	03
Kendall	11	12
Booth	15	..
Blue Bull	17	18
Adams	06	07
Silver Pick	23	25
Nevada Boy	02	..
Black Butte Ext.	03	..
Blue Bell	..	08
Dixie	04	..
Goldfield Columbia	08	..
Hibernia	01	..
[illegible]	11	..
Conqueror	04	..
Black Rock	02	03
Lone Star	09	10
G. Wonder	..	03
Oro	06	10
Kendall Ext.	..	03
Sandstorm Ext.	03	..
Mayne	02	..
Atlanta	29	30
Great Bend	28	30
Simmerone	03	..
Empire	..	05
Red Top Ext.	12	..
Florence	3.85	3.87½
D'field D. B. Cons	17	..
Goldfield Daisy	96	98
Comb. Fraction	71	75
Great Bend Ext.	05	..
Great Bend Annex	05	..
Milltown	..	22
B. B. Bonanza	02	03
Kewanas	24	..
Esmeralda	01	..
Portland	07	10
Crackerjack	07	08
Red Hills	18	22
Mohawk Ext.	..	03
Lou Dillon	04	05
Yellow Tiger	08	..
Grandma	07	..
S. P. Ext.	..	03
Yellow Rose	..	04
Col. Mt. Ext.	..	03
Goldfield Cons	4.65	..
D'field Triangle	07	08

BULLFROG.

	Bid.	Ask.
Original	03	04
Bullfrog Mining	06	..
Mont Bullfrog	05	..
National Bank	10	..
L. Harris	..	02
Amethyst	08	10
Gold Bar	37	..
[illegible] Bullfrog Annex	07	..
Bonnie Clare	10	12
Mayflower Cons.	14	15
Montgy. Sho. Ext.	02	..
Golden Sceptre	02	..
Montgy. Mt.	03	05
B. Diamondfield	03	..
Homestake Cons.	..	77
Y. Girl	01	..
Nugget	03	..
Tramp Cons	18	..
[illegible]	01	..

MANHATTAN.

	Bid.	Ask.
Manhattan Cons.	02	04
Manhattan Mining Co.	02	04
Gold Wedge	02	04
S. Humphrey	02	03
Dexter	05	..
L. Joe	01	02
Crescent	01	..
Combination	01	02
Mustang	10	..
Little Grey	06	..
Cowboy	01	02
Orig. Manhattan	..	[illegible]
Broncho	02	..
Pinenut	03	..
Buffalo	01	03
S. Dog	09	..
Y. Horse	..	04
Ind. Camp	04	..

OTHER DISTRICTS.

	Bid.	Ask.
Fairview Sil. King	..	10
Fairview Eagle	1.80	..
Nevada Hills	08	10
Pittsburg Sil. Peak	1.20	1.25
North Star Wonder	06	08
Eagles Nest	11	..

If a chameleon becomes blind, it ceases to change its color, and retains a blackish hue.

STOCKS ARE INACTIVE

VOLUME OF TRANSACTIONS ON MARKET IS SMALL.

No Notable Depression in Prices Experienced — Year-End Money Situation Causes Uncertainty.

NEW YORK, Dec. 26.—The money situation continued to manifest its influence today by keeping down the volume of transactions in stocks rather than by any notable depression in prices. The market was so near the point of stagnation that there was little demand for loans on call, and the quoted rate was unaffected in a degree to correspond. The renewal rate was well maintained, however. The extension of the holiday in the London market through today took off a portion of the usual dealings and aggravated the dullness of the market. Aside from the immediate course of the money market there is a persistence of some anxiety over the working out of the commercial situation over the end of the year. A favorable development in this particular is some revival, as reported, in the demand of the smaller interior banks throughout the country for mercantile paper. Provision for large maturities in this field, which fall due early in the new year, is of great importance to the working out of conditions without breakdown at some points. Mills and wholesalers in various lines of trade are carrying large lines of commercial paper for customers with the certainty that any undue pressure for settlement might precipitate failures.

Reports of the New York trust companies of conditions on December 19, in response to the call of the state banking department, by comparison of the various items with those of the preceding call on August 22 reveal how general and severe was the pressure on these institutions during the period of the crisis. The heavy shrinkage in deposits and in loans is not at all confined to the few companies that were immediately subject to spectacular runs. The institutions having kept most of their reserve resources on deposit with the clearing house banks, the extent to which their resources have been impaired makes a striking exhibit of the severe drain involved upon the banks in addition to the withdrawals of deposits of interior banks. The incidents of the day were few. Hopes of easier money were kept up by a story of the interior banks. The incidents of the day were few. Hopes of easier money were kept up by a story of the intention of the treasury department to make the pending withdrawals of government deposits from western banks, rather than from all in proportion, owing to the indications of hoarding of cash by interior banks in the returns to the comptroller's office.

There was no official sanction for this report. There was a strong rebound in the foreign exchange, made by the rate for cable transfers especially reflecting the belated demand for remittance in time for the year-end necessities. The declaration of the dividend on Missouri Pacific, to be paid in stock, confirmed the expectation foreshadowed by the previous movement of the stock itself.

Pennsylvania was the subject of unfavorable rumors regarding the coming earnings report. Pressure continued on New York Central and American Sugar of the kind that has been in evidence for several days past. Railroad earnings in general were under discussion and the prospect of their decline was a main factor in the heavy tone of the whole list. Delaware & Hudson was helped by the decision to maintain the dividends for the coming year at last year's rate. The weekly statement of the bank of France showed but slight changes in the various items and the statement of the Bank of England was postponed, owing to the London holiday. The stock market was practically in a state of suspense during the latter part of the day, but prices yielded up to the closing.

Bonds were irregular. Total sales, par value, $87,000. United States 2s advanced ⅛ per cent on call.

Furnished by Otis & Hough, bankers and brokers.

	Open.	High.	Low.	Close.
Am. Sugar	99	99	98	98⅞
Am. Locomotive	35½	36	35¼	36
Am. Locom. pfd.	87	87	87	87
Am. Smelter	71¼	71¼	71	71
Am. Smelter pfd.	90	90	90	90
Am. Car Fdry.	29¾	29¾	28½	28½
Atchison	70	70¼	69⅜	69⅞
Anaconda	28⅞	28¾	28⅜	28¾
Am. Copper	45⅛	45¼	44⅞	45¼
B. R. Transit	38	38½	38	38¼
Bal. & Ohio	81	81	80¼	80¾
C., M. & St. P.	102⅝	102⅞	102⅛	102⅛
C., R. I. & P.	14¼	14¼	14⅛	14⅛
Canadian Pac	149⅝	149¾	149⅝	149¾
Colo. Southern	19⅞	19⅞	19⅜	19⅝
C. F. & I.	19	19	18¼	18⅝
D. & R. G.	20	20½	20	20½
Distillers Sec.	28⅞	28⅞	28⅞	28⅞
Erie	16¾	16½	16¼	16½
Erie 1st pfd.	34½	34½	33¾	33¾
Great North. pfd.	115	115¼	114½	114½
Gen. Electric	109½	109⅞	109	109
Greene Cananea	6	6	5⅞	5⅞
Illinois Central	123	123	123	123
L. & N.	91⅞	91½	90⅞	90⅞
M., K. & T.	25⅞	25¼	[illegible]	[illegible]
Mex. Central	14½	14½	14½	14½
Missouri Pac	47	47½	44⅝	45½
National Lead	39¼	39¼	39	39
N. Y. Central	89⅞	90	89	89⅞
N. Y. Con. Gas	94⅛	94⅛	94⅛	94⅛
Northern Pac.	115½	116	115	115
Pennsylvania	110⅜	110½	109½	109⅞
P. S. Car Co.	19⅞	19⅞	19⅞	19⅞
Reading	92½	93¼	92¼	92½
Southern Ry	12⅞	12⅞	12½	12⅞
Southern Pac.	72	73	72¼	72⅞
Union Pac.	116½	116⅝	115⅞	115⅞
U. S. Steel	25⅝	25⅞	25⅜	25⅜
U. S. Steel pfd.	87⅛	87¼	86⅞	86⅞
Utah Copper	17⅜	17⅜	17¼	17⅜
Western Union	55	55	55	55

The Correct Time

to stop a cough or cold is just as soon as it starts—then there will be no danger of pneumonia or consumption. Just a few doses of Ballard's Horehound Syrup taken at the start will stop the cough. If it has been running on for sometime the treatment will be longer, but the cure is sure. Sold by all dealers.

Although the Baroness Orczy is best known as the author of "The Scarlet Pimpernel" and other highly successful novels and plays, she is the owner of large estates in Hungary, and has written for The Youth's Companion's Farm Life Series a picturesque account of the Hungarian farmer at home.

CASTORIA

For Infants and Children.

The Kind You Have Always Bought

Bears the Signature of Chas. H. Fletcher

Santa Fe
"The Limited Girl."

I am going Where Summer is on the California Limited

The trip is sure to be pleasant socially, because one meets a refined, widely-traveled class.

The only train between Colo. Springs and Southern California, via any line, exclusively for first class travel.

Harvey serves the meals.

Tickets and Sleeper Reservations—118 East Pikes Peak Ave.

COLORADO SPRINGS STOCK QUOTATIONS

MINES.

	Bid.	Ask.
Acacia	05½	05⅝
Black B.	01	03
C. C. Cons.	03½	03¾
C. K. & N.	05	07
Dante	05½	06¼
Dr. Jack Pot	05½	07
Elkton	46½	50
El Paso	27½	28½
Fanny Rawlins	05	08
Gold Dollar	05	06½
Gold Sovereign	03½	04½
Isabella	20½	21¼
Jack Pot	03½	04
Lexington	01½	02⅞
Mary Cashen	..	03
Mary McKinney	36	38
Mollie Gibson	..	01
Moon A.	01⅝	03
Old Gold	02¾	03½
Pharmacist	02¾	03
Portland	95	1.00
Prince A.	0075	02
Vindicator	75	78
Work	11	11¼

UNLISTED.

	Bid.	Ask.
Golden Cycle	[illegible]	..
Jennie Sample	..	04
Jerry Johnson	07	08
U. G. M.	03½	05

PROSPECTS.

	Bid.	Ask.
Banner	01¼	01¾
Blue B.	02	..
Bob Lee	005	01
Buckhorn	0075	0085
C. C. & M	..	02
Coriolanus	..	01
Creede	..	02
Des Moines	006	01¼
Gold Bond	01	03½
Gould	..	02
Hart	..	02
Ida May	01	02¼
Jolly Jane	0075	02
Keystone	..	01¾
Little Bessie	..	02
Little Nell	01	..
Little Puck	01	01½
Mary Nevin	01½	..
Mt. Beauty	05	08
New Haven	0025	01
Pilgrim	01	02
Princess	005	02
Raven	..	01
Republic	005	..
Requa S.	02¼	02¾
Robt. Burns	..	01¼
Rose Maud	01¼	02
Rose Nicol	..	02
St. Thomas	01	01⅞
Teutonic	02¼	03

MISCELLANEOUS.

	Bid.	Ask.
Anchor	..	003
Aloe	007	..
Black Wonder	..	005
Blanche	003	..
Cable Con.	005	..
Colorado [illegible]	..	0075
Easter Bell	..	01
Fauntleroy	..	02
Favorite	003	005
Flower of West	0065	01
Golden Age	..	008
Goldfield	..	01
Gold Hill	..	006
Goldstone	..	006
Grace	..	005
Greater G. B.	..	004
[illegible] Gold	..	[illegible]
Hummer	..	009
Key West	001	005
Kimberly	..	005
Kitty	002	003
Lucrative	0025	006
Marion	..	005
Matoa	007	02
Mariposa	005	01
Marquette	001	005
Missouri	005	01
M. J. T.	001	..
Montreal	005	02
National	0075	01¼
Nellie V.	003	006
O. K.	004	01
Olive Branch	0025	..
Palace	..	0075
Pinnacle	..	0075
Pointer	..	006
Pythias	001	006
Red Spruce	005	008
Tenderfoot	006	008
Texas Girl	004	008
Uncle Sam	002	..
Volcano	..	005
Wide Awake	001	..

SEPARATE SALES.

MINES—Acacia, 5,000 at 5¾; El Paso, 2,000 at 27; Isabella, 250 at 21, 2,500 at 21.

WOOL MARKET.

ST. LOUIS, Dec. 26.—Wool steady; territory and western mediums, 20@23; fine medium, 15@18; fine, 13@17.

WHEAT MARKET STRONG

SHORTS ACTIVE BIDDERS, BUT OFFERINGS ARE SCARCE.

Scarcity of Wheat in Northwest Affects Market—Corn, Oats and Provisions Higher.

CHICAGO, Dec. 26.—Wheat prices on the local exchange advanced more than 1c today because of fresh reports of a scarcity of wheat in the northwest. At the close, wheat for May delivery was up 1⅜c. Corn was up ⅝c, oats were ⅛c higher; provisions were a shade to 2½c higher.

The wheat market was strong all day because of the alleged small stock in the spring wheat country. Shorts were active bidders, but offerings were scarce. There was some buying by bulls who based their action on reports of the appearance of the Hessian fly in southern Kansas. The market closed strong. May opened a shade lower to ¼@⅜c higher at $1.05⅞ to $1.06¼, advanced to $1.07⅝@1.07⅞, and closed at $1.07⅞@1.07. Clearances of wheat and flour were equal to 300,000 bushels. Primary receipts were 558,000 bushels, against 598,000 bushels on the same day last year.

The feature of the corn market was the wide fluctuation in December delivery. Shorts were active bidders for that option and brought about an advance of 2c over the close of Tuesday. The poor condition of the new crop was the chief bullish influence. A large part of the gain was later lost on realizing sales. Other deliveries were strong as a result of the advance in December. The close was firm. December sold between 57¼ and 59 and closed at 57⅞. May opened a shade to ⅛@¼ higher at 58 to 58⅛, advanced to 58⅝ and closed at 58⅝@58⅝. Local receipts were 245 cars, with none of contract grade.

Liberal receipts of oats in the local market checked the advance in wheat. The market was firm for the greater part of the day. May opened ⅛ lower at 53¼, advanced to 53⅞ and closed at 53½. Local receipts were 202 cars.

Provisions opened weak because of a 5c decline in live hogs, but the market soon rallied because of the strength of grain. At the close, May pork was up 2½ at $13.05@13.07½; lard was a shade higher at $7.77½@7.80; ribs were 2½ higher at $7.05@.

Furnished by Otis & Hough, bankers and brokers.

	Open.	High.	Low.	Close.
Wheat—				
Dec	96¼	96	95¼	95⅜
May	105⅞	107⅞	105⅞	107
July	98½	99⅝	98½	99¼
Corn—				
Dec	57½	59	57½	57⅞
May	58⅛	58⅝	58⅛	58⅝
July	57¼	57¾	57¼	57⅝
Oats—				
Dec	49	49	48	48⅛
May	53⅛	53⅞	53⅛	53½
July	47⅞	47⅞	47¼	47¼
Pork—				
Jan.	12.50	12.50	12.47	12.47
May	12.85	13.12	12.85	13.07

MONEY ON CALL.

NEW YORK, Dec. 26.—Money on call strong, 18 per cent; prime mercantile paper, 7½@8 per cent.

NEW YORK, Dec. 26.—Close—Prime mercantile paper 7½@8 per cent; sterling exchange strong with actual business in bankers' bills at 486.90@485.10 for demand and at 479.50@479.60 for sixty day bills.

Commercial bills, 479.

Bar silver, 52¾; Mexican dollars, 41.

Government bonds firm; railroad bonds irregular.

NEW YORK, Dec. 26.—Money on call firm, 8@18 per cent; ruling rate, 18 per cent; closing bid, 8 per cent; offered at 11 per cent. Time loans dull but firm; sixty days, 12 to 15 per cent; ninety days, 10 to 12 per cent; six months, 7 to 8 per cent.

Upton Grain Co.

FLOUR, GRAIN AND HAY.

Store, 124 N. Huerfano.
Elevator, Santa Fe track and Vermijo.

MAIN 1620.

EASTERN LIVESTOCK.

CHICAGO, Dec. 26.—Cattle—Receipts about 26,000; market 10@20c lower. Beeves, $3.40@6.20; cows and heifers, $1.80@4.60; Texans, $3.10@4.30; calves, $5.00@6.75; westerns, $3.00@4.70; stockers and feeders, $2.30@4.20.

Hogs—Receipts about 32,000; market 5c lower. Lights, $4.15@4.50; mixed, $4.15@4.60; heavy, $4.15@4.55; roughs, $4.15@4.25; pigs, $3.00@4.35; bulk of sales, $4.35@4.50.

Sheep—Receipts about 16,000; market strong. Natives, $2.60@4.85; westerns, $2.25@3.90; yearlings, $4.50@5.15; lambs, $4.00@6.40; westerns, $4.00@6.55.

KANSAS CITY, Mo., Dec. 26.—Cattle—Receipts 6,000, including 400 southerns; market steady to 10c higher. Native steers, $3.80@5.50; southern steers, $3.00@4.50; southern cows, $2.00@3.20; native cows and heifers, $2.00@4.00; stockers and feeders, $2.80@4.25; bulls, $2.40@3.60; calves, $3.00@6.00; western steers, $3.60@4.90; western cows, $2.40@3.50.

Hogs—Receipts 12,000; market 5@10c lower. Bulk of sales, $4.25@4.40; heavy, $4.40@4.50; packers, $4.40@4.50; pigs and lights, $4.00@4.50.

Sheep—Receipts 2,000; market steady. Muttons, $3.75@4.80; lambs, $5.40@6.40; range wethers, $3.75@4.80; fed ewes, $3.00@4.40.

E PLURIBUS UNUM

The motto "E Pluribus Unum" never authorized by law to be placed on the coin of the United States, first appeared on an American coin in 1786. There was no United States mint then, and, in fact, no United States, the constitution forming the Union not having as yet been adopted. There was a private mint at Newburgh, N. Y., and "E Pluribus Unum" was first placed on a copper cent struck at that mint. Few collections have specimens of this coin, and it is valuable. In 1787 a New York goldsmith coined a piece of money which was known as the "sixteen-dollar gold piece," and upon it the motto was stamped in this form: "Unum E Pluribus." Only four of these coins are known to be in existence. They are valued at more than $2,000 each. New Jersey issued various copper coins in 1787 with the motto stamped upon them. A great many of the early coins, before there was any legal authority for national coinage, were made in England. Most of these were copper and were coined for different states, and all bore the words "E Pluribus Unum." The United States mint was established in 1792, but the use of the national motto on any of the gold, silver or copper coins was not authorized or directed by any of the provisions of the act establishing it. The motto remained on the early gold and silver coins until 1834, when it was omitted from the gold coins. In 1836 it was omitted from the 25-cent pieces, and in 1837 from all silver coins. It was not stamped on any coin again until it appeared on the nickel and the standard silver dollar.

RAILROAD TIME TABLES.

COLORADO SPRINGS & CRIPPLE CREEK DISTRICT RY.

(The Short Line.)

WEST BOUND.

No.
3—(Daily) Leave Colo. Springs....10:10 am
Arrive Cripple Creek .... 1:20 pm

EAST BOUND.

4—(Daily) Leave Cripple Creek.... 3:10 pm
Arrive Colorado Springs .... 6:45 pm

Through coaches and observation cars between Denver, Cripple Creek and Victor, via the C. & S. Ry, to and from Colorado Springs.

All trains arrive and depart from Santa Fe-Colorado & Southern station, Colorado Springs.

THE CRIPPLE CREEK [illegible]

Effective Sunday, Nov. 17.

[illegible]

Via Colo. Midland out of Colo. Springs

No. WEST BOUND.
11—Leave Colorado Springs......... 6:45 pm
Arrive Cripple Creek .... 9:44 pm

EAST BOUND.

8—Leave Cripple Creek............ 7:00 am
Arrive Colorado Springs.........10:20 am

MISSOURI PACIFIC RAILWAY.

Arrive. Depart.
3:10 pm St. Louis, Sedalia, K. C., St. Joe, Atchison, Leavenworth, Wichita and Hot Springs, Ark., daily.......... 4:[illegible] pm
4:15 pm—Fast Mail, St. Louis, Hot Springs, Sedalia, K. C., St. Joe, Atchison, Leavenworth, daily.......... 10:10 am

DENVER AND RIO GRANDE.

Effective Nov. [illegible] 15.
City Ticket Office, 18 N. Tejon.
Phone Main 96.
West Side Depot.

SOUTH AND WEST BOUND.

No. TO Leave.
5—Salt Lake and Pacific Coast ....[illegible] am
1—Salt Lake and Pacific Coast ....11:55 am
9—Mo. Pac., Canon City & St. L. .. 3:20 pm
11—Pueblo .... 6:35 pm
3—Glenwood, S. Lake & Pac. Cst 9:45 pm
7—Alamosa, Durango ....10:20 pm
15—Salida and Leadville ....11:50 pm

NORTH AND EAST BOUND.

No. FROM Leave.
16—Leadville, Ouray, Alamosa, etc. 4:45 am
8—Pueblo .... 9:15 am
6—Pacific Coast and Salt Lake...10:25 am
10—Pueblo and St. Louis .... 3:25 pm
2—Pacific Coast and Salt Lake.... 4:25 pm
12—Pueblo .... 6:15 pm
4—Pacific Coast and Salt Lake.... 7:53 pm

Trains to Manitou Arrive from Manitou
43 .... 7:30 am 44 .... 8:20 am
45 ....11:50 am 46 ....11:40 am
47 .... 4:30 pm 48 .... 5:16 pm

SANTA FE.

November 17, 1907.
Union Station, East Pike's Peak Ave.

No. NORTH FOR DENVER.
7—Pueblo to Denver .... 4:23 am
13—From Colorado Midland......... 5:40 am
5—From Chicago and California. 6:25 am
607—Denver Express ....11:45 am
1—Pueblo to Denver .... 2:00 pm
601—From Pueblo and East.......... 4:50 pm
8—Denver Express .... 6:15 pm
11—From Colorado Midland.......... 7:15 pm

EAST BOUND AND CALIFORNIA.

608—For Chicago and Kan City..... 6:40 am
4—Pueblo Express ....10:30 am
12—To Colorado Midland Ry........11:45 pm
2—For Pueblo .... 2:34 pm
602—California Lim. and Chicago.. 6:27 pm
6—For Chicago, K. C., El Paso...10:30 pm
16—Denver to Pueblo .... 1:50 pm
8—Denver to Pueblo .... 2:00 am

C. C. HOYT,
118 E. Pike's Peak Ave. City Pass. Agt.

ROCK ISLAND LINES.

LEAVE COLORADO SPRINGS.

No. 8—Rocky Mountain Limited, for Omaha and Chicago...10:00 am
No. 40—Eastern Fast Mail, for Kansas City .... 1:55 pm
No. 28—Southeastern Express, for Kansas City, St. Louis and Southeast .... 7:00 pm
No. 6—Eastern Express, for Omaha and Chicago....... 9:40 pm
No. 5—For Pueblo .... 8:35 am
No. 41—For Pueblo .... 2:15 pm

ARRIVE AT COLORADO SPRINGS.

No. 5—Colorado Express, from Chicago and Omaha........ 7:50 am
No. 27—Western Express, from St. Louis, Kansas City and Southeast .... 8:15 am
No. 3—Colorado Flyer, from Kansas City .... 11:55 am
No. 7—Rocky Mountain Limited, from Chicago and Omaha. 2:10 pm
No. 8—From Pueblo .... 8:25 am
No. 6—From Pueblo .... 9:30 pm

All meals in dining cars. Through sleepers and chair cars on all trains.

W. W. WOOD, City Passenger Agent,
2 Pike's Peak Avenue.

COLORADO & SOUTHERN.

112 East Pike's Peak Avenue.
Phone Main 184.
Effective Sunday, November 17th.

NORTHBOUND.

No. 7 for Denver, from Ft Worth .... 4:25 am
No. 13 for Denver................... 5:40 am
No. 5 for Denver .... 6:57 am
No. 607 for Denver.................11:50 am
No. 1 for Denver, from Ft Worth .... 2:00 pm
No. [illegible] for [illegible] .... 4:50 pm
No. 3 for Denver.................. 6:15 pm
No. 11 for Denver.................. 7:15 pm

VIA ELBERT & ELIZABETH.

No. 17 for Denver, (Except Sunday).......................... 7:40 am
No. 23 for Denver, (Sunday Only) 6:30 am

SOUTHBOUND.

No. [illegible] for Pueblo .... [illegible]
No. 4 for Pueblo ....10:20 am
No. 2 for Ft. Worth .... 2:34 pm
No. 602 for Pueblo .... 6:27 pm
No. 6 for Pueblo..................10:30 pm
No. 8 for Ft. Worth............... 2:00 am

G. H. Logan, Commercial Agent.

COLORADO MIDLAND RAILWAY.

(MIDLAND ROUTE.)

No. 5—For Leadville, Aspen, Glenwood, Grand Junction, Salt Lake and Pacific Coast. (A. T. & S. F.-C. & S. Depot)..............12:01 pm
No. 3—For Leadville, Aspen, Glenwood, Grand Junction, Salt Lake and Pacific Coast. (A. T. & S. F.-C. & S. Depot)............10:00 pm
No. 11—For Victor and Cripple Creek (D. & R. G. Depot) [illegible]
No. 4—From Pacific Coast, Salt Lake, Grand Junction, Glenwood, [illegible] (A. T. & S. F. [illegible])
No. 6—From [illegible] Glenwood, [illegible] (A. T. & S. F.-C. & S. Depot) 5:20 pm
No. 8—From Cripple Creek, Victor (D. & R. G. Depot) 6:[illegible] am

WANTED—FEMALE HELP.

WANTED—In small family, for general housework, a good orderly woman or a young, competent, willing girl. Address D-250, Gazette.

YOUR only chance of getting value received at Central Business College. Winter term begins Monday, Dec. 30. Attend the safe school.

ARE you too thin? go to the Electro-Thermatorium and take body building, 124 S. Tejon St. Phone Main 1127. Consultation free.

ATTEND Henager's Business College, the oldest, largest and best. Seventeen years in business and all graduates in positions.

WANTED—A competent girl to do second work. Apply at 1615 North Nevada ave. one or telephone Main 146.

WANTED—Two good solicitors, exceptional opportunities for this week only. [illegible]

WANTED—A white cook, no children, must live on the place. Call at 110 East Caramillo.

WANTED—Girl for cooking and downstairs work. Mrs. J. A. Patterson, 805 N. Tejon.

WANTED—Girl for general housework. 1620 N. Weber. Apply mornings.

WANTED—A girl for general housework. Apply mornings. 1130 N. Tejon.

GIRL for second work, waiting table, not afraid to work. 229 N. Cascade.

WANTED—Competent girl for general housework. 1201 N. Nevada.

WANTED—A competent cook. Apply at 730 N. Cascade.

WANTED—Girl for general housework; apply 1820 Wood avenue.

EMPLOYMENT bureau, 303 DeGraff building. Mrs. J. Rhind. Phone 665.

WANTED—Competent girl for general housework. 332 North Cascade.

BUSINESS CHANCES.

WANTED—Five men with $500 to $1,000 to invest in an established business proposition. Address P. O. Box 650 for particulars.

FOR SALE—One of the best rooming houses in the city, terms to suit purchaser. D-406, Gazette.

DRESSMAKING.

FIRST-CLASS seamstress desires sewing; reasonable prices to introduce work. Phone Blue 621.

GIRL WON ON 11,000-MILE TRIP

Sculptor Followed His Bride to Paris and Defeated Her Family's Plan for Marriage to Another.

From the New York American.

To be wooed from San Francisco to Paris and back again to New York, a distance of 11,000 miles.

To be won in New York, where she was hurried from the boat to the altar to prevent angry relatives from carrying her away.

That was the romantic experience of Laure de Ligny, a Parisian beauty, who has been secretly married to Robert Aitken, the New York sculptor. Mr. Aitken is famed for his beautiful modelings of famous men and women.

Mr. Aitken met Mlle. de Ligny in San Francisco. When her family learned of the attachment between the pair they instantly started with the young woman for Paris. Aitken followed to New York, missed the boat bearing the de Ligny family, but caught the next one.

Defeat again awaited him in Paris, for the De Lignys had planned a marriage for their daughter with one of their own nationality. But in spite of the opposition, an excellent understanding prevailed between the sweethearts before Aitken returned to America.

Seven months afterward Mlle. de Ligny left Paris, and before her parents had time to follow was on a liner bound for New York. At the dock here she was met by the sculptor, hurried to the city hall and the wedding ceremony performed. This was on Thanksgiving day.

They have been living since that time at Mr. Aitken's studio, 1947 Broadway. Only a few of the artist's close friends have known of the wedding.

Mrs. Aitken is the daughter of Louis de Ligny, the famous French inventor, who died in Paris a short time ago. She met the sculptor about two years ago, just when he had been brought into prominence through the monument he made for the navy, and which was dedicated by President Roosevelt. He was commissioned to make a bust of Mlle. de Ligny in marble, and when the girl saw the young sculptor she decided to learn the principles of the plastic art herself. The lessons did not proceed very rapidly, for the pair fell hopelessly in love at the beginning of the first afternoon's tuition.

Mr. and Mrs. Aitken were seen by a reporter in Mr. Aitken's studio.

"My people wanted me to marry some wealthy Frenchman, whom they considered good enough for the De Ligny family," said the bride. "I didn't like the idea at all. I don't care if I haven't a chateau and a title. I am perfectly happy with my American husband."

"And will you continue your artistic career?" she was asked. Mrs. Aitken then laughed merrily.

"Art? No! I had four lessons, and then I thought I'd rather marry the artist than be one myself."

Robert Aitken was born in San Francisco. His [illegible] in that city, called "Victory," and regarded as his masterpiece, was destroyed in the great fire. His statue of President McKinley is one of the many examples of his skill in marble, bronze and gold.

His studios and apartments in Paris contain the greater part of the studies and models of his work. He will return to France when the story of his elopement has subsided, for he has received marked recognition and praise for his paintings and sculpture in the Paris salon.

LARGEST LIBRARY IN WORLD.

The library at the British museum which now contains between 4,000,000 and 4,111,000 volumes, is without exception the largest in the world, the only one which approaches it in size being the Bibliotheque Nationale, Paris; and it is interesting to note that for the accommodation of this immense number of books upward of forty-three miles of shelving are [illegible]

WANTED—MALE HELP.

WANTED—All persons suffering with rheumatism, gout, deformities of the spine or limbs, neurasthenia, obesity, asthma, sciatica, bronchial catarrh, affections of the knee joint, liver, stomach and intestinal catarrh, lumbago, chronic constipation, influenza, contracted scars, etc., to know that all these disorders are successfully treated at The Electro Thermatorium, 124 S. Tejon St., Phone Main 1127. Consultation free.

WINTER term opens at Central Business College Monday, Dec. 30. Attend the school that has a financial rating, one that gives value received.

WANTED—Men with teams and laborers to exchange work for lots, part cash paid. The Hastings-Allen Co., 110 N. Tejon St.

IF you want the best you should attend Henager's Business College. They get results and place their graduates.

COUPON [illegible] wanted in exchange for Mdse. C. E. Maddocks, 21½ Pike's Peak Ave.

TEAM WORK wanted in exchange for merchandise. C. E. Maddocks, 21½ East Pike's Peak Ave.

WANTED—Good insurance solicitor. Apply Room 8, Postoffice Bldg. Phone 1409.

WANTED SITUATIONS.

WANTED—Place on cattle ranch, to cook; am good cook, handy with chickens, make butter, want good wages, for good hard-working woman. Address D-315 Gazette.

WANTED—By a woman of experience, general housework in private family. 728 S. Nevada ave.

EXPERIENCED copyist wants position in real estate or abstract office. Address D-403, Gazette.

AN experienced seamstress wants fine hand sewing. Address D-253, Gazette, and will call.

YOUNG man, experienced stenographer, desires permanent position. Address D-400, Gazette.

GOOD steady woman wishes housework; good cook. 123½ S. Cascade. Room 29.

JAPANESE Housecleaning Co., housework by the day. Phone Main 1070.

WANTED—Work by the day. Phone Main 1945.

TO RENT—FURNISH'D HOUSES

THREE blocks north of Colorado ave. and Fourth st., Colorado City, 4 rooms, nice yard, well furnished, $11 per month. E. Hibbard Witherell, suite 22 and 23, Exchange National bank, Colorado Springs.

7-ROOM house, modern, barn, chicken yard, will rent all or part, one or two will board with party if desirable. Inquire 317 E. Willamette.

FOR RENT—Furnished cottage, 5 large rooms, bath, pantry, cellar and closed-in porch. 1427 N. Tejon.

NICELY furnished; 5 rooms; modern; close in; free use of phone. 525 E. Boulder. Phone 1152.

FOUR-ROOM cottage, furnished, modern except light; no children or invalids. Address D-405, Gazette.

FOR RENT—A 5-room house, close in; completely furnished; $6 per month. Apply 222 E. Rio Grande.

SIX ROOM cottage, furnished, electric lights, bath, rear 823 E. Pike's Peak.

FOR RENT—Furnished 3-room cottage, 1832 Washington Ave.

THREE-ROOM house for rent, furnished, 223 S. Wahsatch.

FOUR rooms, close in. Apply 317 West Kiowa St.

TO RENT—UNFUR. HOUSES.

NEW 5-room cottage, modern, except heat, bath, pantry, cellar; on car line; near Stratton park. Inquire 1424 Cheyenne road.

FOR RENT—Modern 7-room house; hot water heat. 213 N. Weber. Apply for key, 32 N. Tejon.

4-ROOM brick, partly furnished; warm; south front; permanent. 226 E. Vermijo.

5-ROOM house, newly repaired, good cellar. Inquire forenoons, 822 Sierra Madre.

553 E. PLATTE—6 rooms, modern. Inquire 553 E. Platte, or phone 27 West.

THREE rooms, unfurnished; lights, bath and phone. 836 E. Kiowa.

TO RENT—FURNISHED ROOMS

BACHELOR APARTMENTS.

The St. Charles, 117½ S. Tejon St., nearly opposite Alamo, newly furnished, strictly modern rooms, with city steam heat; rates from $2.50 up. Transients.

FOR RENT—Nice, clean rooms; hot water heat; block and half from postoffice; free baths. Telephone Main 2381. 303 E. Pikes Peak.

NICE front room, separate entrance; just the thing for one or two gentlemen; electric light, bath; close in. 15 S. Wahsatch.

TWO or four rooms furnished or unfurnished for housekeeping; range, water, etc. Address D-407, Gazette.

THE HALCYON, 120 N. TEJON.

Cleanest and best heated rooms in town; hot water; strictly modern; $10 and up.

ROOMS on ground floor, next to bath, furnace heat, fine porches, 3 blocks from [illegible] Wahsatch Ave.

FOR RENT—4 clean, cheerful, cheap rooms; housekeeping privileges if desired, bath. 25 E. Wahsatch.

4 ROOM, furnished for light housekeeping or unfurnished; cheap. 1905 Colo Ave.

FURNISHED rooms, with or without sleeping porches; facing south; prices reasonable. 216 N. Cascade Ave.

HOUSEKEEPING rooms, $8 to $10; also sleeping rooms, $4 to $6 per month. 420 N. Nevada Ave.

LARGE front rooms for housekeeping; rent reasonable. 15 S. Wahsatch.

DESIRABLE rooms from $8.00 to $14.00 per month. 116 E. Boulder St.

TWO choice rooms; one private bath, porch, rate reasonable. 627 N. Weber.

ROOMS—Cheap, for housekeeping or otherwise. 326 N. Nevada.

SUNNY, strictly modern rooms, $2.00 a week and up. 211 N. Cascade.

DESIRABLE—[illegible] house; kitchen privileges. 316 E. Dale.

SUITE of rooms for housekeeping. 726 N. Nevada. [illegible]

Tired Trying to Make Ends Meet?

Worrying along on a little less than enough all the time gets mighty discouraging, doesn't it?

Why Don't You Rent a Room?

You've got at least one to spare. Then with a few minutes' extra work you can have a neat little sum in your pocket at the end of the month.

Dozens of the nicest people are looking for a room like yours every day. They know the only way to what they want is through **The Gazette Classified Want Ads.** Read the advertisements. If you don't find the one TODAY try again TOMORROW. Keep looking until you find the man or woman who wants the kind of a room you have.

WANTED—ROOMS.

WANTED—TO RENT—TWO ROOMS with or without board, close in, give details. Address N. 811, Gazette.

Gazette Want Ads have helped make-ends meet very comfortably for hundreds of others—they'll do the same for you.

WANTED—TO RENT—BY YOUNG MAN, neat sunny room in private home, north side ref. Address N. 409, Gazette.

The daily reading of them brings a good many extra dollars and saves a good many hours of worry.

FOR SALE—REAL ESTATE.

FOR SALE OR TRADE—482 acres fine farming land in northeast Missouri; will trade for Colorado Springs, Colorado City or Manitou property.

CHESTER I. DALE.
Rooms 1 and 2. 15 North Tejon.

FIVE-ROOM, modern house, in fine location, for sale on very easy terms. Address D-356, Gazette.

MODERN house, 8 rooms and reception hall, choice location, hot water heat and laundry tubs, small barn. Price reduced. 1229 North Tejon St.

FOR SALE—Two vacant lots, well located; on car line, in one of the popular additions to Colo. Springs; cheap. Address 1700, Gazette.

WANTED MISCELLANEOUS.

WANTED RAGS

Wanted—Clean rags. Colorado Springs Gazette pressroom.

WANTED

SECOND-HAND furniture of all kinds at 18 E. Huerfano. Phone Main 617. Highest prices paid. R. E. Dashwood.

I MAKE a specialty of buying all kind of valuables, or I will sell anything at very small margin. M. K. Myers, 23 E. Huerfano St.

WANTED—A loan of $1,200 on good real estate security. Look this up at once. Harper & Small, 28 E. Kiowa, just off Tejon street, west.

WANTED—The people to buy the "Colorado Springs Broom Mfg. Co.'s" brooms.

WILL pay reasonable rent for good piano. Best of care. 8 P. O. Bldg. Phone 1529.

WANTED—To trade good motorcycle for driving horse. Address D-351, Gazette.

WANTED—Pasture for cow. Call or address O. E. Harbord, 810 W. Huerfano.

SKATES hollow ground at Bumstead's machine shop. Rear Out West Bldg.

WANTED—Princess dresser, cheap for cash. Address D-387, Gazette.

WANT to buy men's and ladies' clothes. Call 415 S. Tejon. Phone Main 985.

CASH paid for [illegible]. Write or call 12½ E. Huerfano St.

MUSICAL.

Mr. and Mrs. [illegible]genberg, teachers violin, piano, mandolin, guitar, 706 N. Weber.

[illegible] PIANOS TO RENT [illegible]

WANTED—ROOMS AND BOARD.

WANTED—By man and wife, warm, comfortable room and board in south end; no consumptives. Address E. B., Gazette.

WANTED TO RENT ROOMS.

THREE or four unfurnished rooms; two adults; permanent; state price and location. Address D-388, Gazette.

WANTED TO BUY HOUSES.

WANTED—Five or six-room [illegible] house, except heat; north of Pikes Peak ave.; in walking distance of business. [illegible] D-388. [illegible]

FOR SALE—MISCELLANEOUS.

FOR SALE—A good letter press, copy cloth box and iron stand; almost new, will sell cheap. Address "Letter Press," care Gazette.

RUBBER-TIRE runabout, cheap, cost $150; 3 months old; little beauty. Address D-237, Gazette.

TO BE moved, house at 527-9 North Cascade. Inquire of D. E. Mahoney at new Christian Science church building or at 805 East Boulder St.

FOR SALE—At a bargain, a first-class National cash register. Apply 8 South Tejon street.

FOR SALE—50 pairs of homing pigeons. Prize winners. Call at 1437 North Nevada avenue.

FOR THE SICK—Have some uncalled for deer and buckskins at costs of tanning. Stalnsky's, 5½ Pike's Peak.

SWITCHES, pompadours, hair puffs and hair rats at Mrs. Anna Bethman's, 27 E. Kiowa. Phone Red 234.

FOR SALE—Set of four telephones for private or interior line; cheap. Address A-2, care Gazette.

LAWNS.

Fertilizer, trees and shrubs. Fred F. Horn, 104 N. Tejon st.

300 UNREDEEMED overcoats, from $1.50 to $15, at M. K. Myers', 23 E. Huerfano street.

FOR SALE—Two electric ceiling fans; good condition; cheap. Address A-1, Gazette.

"NATIONAL GARLAND" heating stove for sale. 707 W. Pikes Peak.

MODERN large chicken house, incubator and chicken wire. 1423 N. Nevada.

OLD papers, 25c hundred, At Gazette office.

FRESH cow. 312 Cheyenne boulevard.

JUVENILE bicycles, 24 and 26-inch, $20. Stratton & Reed, 110 E. Huerfano.

FOR SALE—New motorcycle, very cheap; leaving city. King, 11 S. Tejon St.

1908 BICYCLE tires. Lower prices. 110 E. Huerfano St. Stratton & Reed.

DRIVING mare, Jersey cow, set double harness, cheap. 118 N. Chestnut St.

PROFESSIONAL.

POMPADOURS and hair puffs made to order by Mrs. Anna Bethman, 27 E. Kiowa St.

CARPETS AND RUGS.

RUGS [illegible] Odabashian, 426 East Kiowa. Tel. 1377.

HORSES AND VEHICLES.

SMALL saddle or driving horse; harness and wagon; all for $60 if sold this week. 426 E. Nevada.

GOOD work horse cheap. 332 W. Pikes Peak ave.

FOR SALE—FURNITURE.

FURNITURE, ranges, rugs, heaters, cheap. 415 S. Tejon St.

TO RENT—UNFURN. ROOMS.

6 HOUSEKEEPING [illegible]

OSTEOPATHY.

DR. G. W. PAULY and wife, graduates Still's college, Kirksville, Mo., 201-2 DeGraff Bldg., 115 N. Tejon. Phone Red 1272. Best equipped office, best of service. Residence 1211 N. Weber. Phone Main 955. We believe that the cause of the disease must be removed in order to obtain a perfect cure.

Dr. John W. McNeill and Dr. M. Jeannette Stockton, osteopathic physicians, graduates of Kirksville, Mo., under founder of osteopathy, Dr. A. T. Still. Rooms 4-5-6 Chamber of Commerce. General practice. Consultation free. Phone Main 1442.

DR. E. E. CONWAY, graduate Still college; specialist in women's diseases and nervous troubles; oldest established; most reliable. Phone Red 1263. El Paso Bank Bldg. Res., Main 1790. Examination free.

E. L. MUMMA, D. O., M. D., graduate of Osteopathy, Kirksville, Mo.; graduate of Medicine, St. Louis, Mo. In Hagerman Building, Cor. Tejon and Kiowa, Rooms 229-230. Phone 1974. Residence 917 Colorado Ave. Phone 1822 Main.

DR. J. DAVID GLOVER; Still graduate; had post course under eminent specialists. Best office; most efficient service. Main 2334. 127 East Kiowa St.

DR. M. DIAZ, osteopath; electro-thermatorium. 124 S. Tejon. Phone Main 1426.

CLAIRVOYANT.

MADAM ISABELL will be pleased to see all customers; prospecting and speculating a specialty. 207 S. Tejon.

MRS. SAMPSON, noted psychic, has returned; readings daily; meetings Thursday and Sunday evenings. 113½ E. Pikes Peak, Barnes Building, upstairs.

MRS. THOMPSON, clairvoyant; ladies, 50c; gents, $1.00; hours 9 to 9. 26 S. Nevada.

BOARD AND ROOMS.

BOARD and two beautiful south rooms, one with sleeping porch, and either large enough for small family. 612 N. Tejon.

THE WESTOVER — FIRST-CLASS; MODERN; WINTER RATES. 514 N. CASCADE AVE.

BRIGHT, sunny rooms; hot and cold water [illegible] North park.

ROOM and board, also modern tent and board, table board. Mrs. Walter A. Dean, 117 North Nevada Ave.

SOUTH room, also room with sleeping porch. 611 N. Weber.

THE New England Family Hotel [illegible] N. [illegible]

TO TRADE.

FOUR-ROOM house, rents, for auto runabout, motor cycle or anything [illegible]

BUSINESS property for [illegible] residence; pay difference. Owner, D-71, Gazette.

FOR sale, medium size, [illegible] typewriter. Quote price for cash. D-ll, Gazette.

CLEANING AND PRESSING.

READY for the [illegible]

LOST.

BLACK pocketbook containing $5 bill, loose change and Y. M. C. A. towel ticket; name in flap. Reward if returned to Gazette office.

LOST—Monday morning, on Wahsatch car or between Wilbur's and Wulff-Sullivan Shoe Co., a diamond brooch with pin broken from it. Reward if returned to this office.

LEFT on North Tejon car, Wednesday night, two Christmas packages. Return to Gazette office and receive reward.

LOST—Dark green silk and gold horseshoe, silk bill, [illegible], between vaudeville and viaduct. Please return to 126 W. Cucharas and receive reward.

LOST—Money by not buying your books and box stationery at McCauley's, 124 E. Cucharas. Magazine combinations, $3.00 for $2.06.

LOST—[illegible] ring, between Pella's store and 400 block on Weber, south. Reward at Gazette office.

LOST—Thursday noon, a green enamel and gold pin, engraved F. F. T. S. Reward for return to 527 E. Columbia.

ON Nov. 8th, between Manitou and Colorado Springs, or in Manitou, gold breastpin, with pearl setting, in shape of ribbon scroll, blue enamel edges. Liberal reward at Gazette office.

LOST—Between town and Nordrach ranch, pocketbook containing $10 bill and $4 in silver. Reward if returned to Gazette office.

LOST—Gray squirrel scarf, chenille tassels, between Wahsatch and Cucharas or Pike's Peak and Tejon. Reward at Gazette office.

LOST—Monday night, at Perkins hall or between there and 1002 N. Wahsatch, a round brooch, set with brilliants. Return to Gazette office. Reward.

LOST—Two $5 bills, somewhere between Ackerman's or People's Grocery, and 21 S. Weber. Reward for return to Gazette office.

LOST—Lady's gold watch and fob, between Kaufman's and 912 S. Sahwatch; initials M. W. on both. Reward if returned to Gazette.

LOST—Pair long black kid gloves, size 5¾, between 8th St., Washington Ave. and the viaduct. Return to Gazette. Reward.

LADY'S dark hand bag, containing money and small articles between Huerfano and Cucharas on Tejon St. Reward at Gazette office.

LOST—Small black purse containing between $3 and $4 and a latch key. Reward if returned to Gazette office.

LOST—Package containing dresser scarf and $1 bill. Finder please return scarf to Gazette. May keep the $1.

PARTY who took Pierce wheel No. 116497, Friday, from Cor. Huerfano and Tejon, return 25 W. Bijou and receive reward.

A FOX TERRIER with collar. Finder return to or address 8 N. 27th St., and get reward.

LOST—Gent's wheel, color red, Goodrich tire on front wheel, Continental tire on rear. Return to 529 N. Nevada.

LOST—Black purse, containing check for $9, currency and silver. Reward at Gazette office.

LOST—Pair rimless gold bowed glasses, in ladies toilet room of court house. Reward for return to Gazette.

LOST—Gold ring; bloodstone set; between 12th St. and Empire, and between Empire and skating rink. Reward this office.

LADY'S handkerchief with tatting border, in business section, Friday. Reward at Gazette office.

LOST—Pair gauntlet auto gloves, on Denver road, Tuesday, 24th. Reward for return to 210 N. Tejon.

LOST—Gold watch, chain; silver knife attached; also Masonic charm; name of owner on back. Reward at Gazette office.

LOST—Between Cucharas and Bijou streets on Tejon, a small cane, monogram R. W. on handle. Please leave at Gazette office.

LOST—Tuesday a. m., a long bar silver pin with dog's head; reward for return to Gazette office.

LOST—Scotch Collie. Reward if returned to address on collar.

LOST—Red leather pocketbook, containing 2 $20 bills. Reward at Gazette Office.

LOST—Black monkey fur collar, on Weber street, between Uintah and Cache la Poudre. Return to Gazette. Reward.

LOST—A lady's small gold coil ring, turquoise set, Saturday evening. Reward if returned to Gazette office.

LOST—Thoroughbred Llewellyn setter; black with white spots; black ears. Return to 1725 N. Weber.

LADY'S purse containing sum of money, between Smith drug store and 400 block, on Cascade. Reward at Gazette office.

LOST—Pair eyeglasses; gold frame; at or near postoffice; Friday evening. Please return to Gazette office and get reward.

LOST—Man's plain gold ring. Reward if returned to Gazette.

LOST—Child's gold bracelet, Dec. 7th. Reward if returned to Gazette office.

LOST—New lady's shoe. Reward if returned to Gazette.

LOST—Gold beads in business section, Tuesday, 24th. Reward at Gazette.

LOST—Watch fob and ring, a week ago, between Weber and Wahsatch, on Uintah St. Reward at Gazette office.

LOST—Baby's signet ring, blue ribbon tied to it. Return 110 N. Tejon. Reward.

LOST—A silver chain bag with initials D. D. W. Reward at Gazette office.

LOST—Gold bracelet, on Tejon St. Reward for return to Gazette office.

[illegible]

LOST—On [illegible] Reward. [illegible]

LOST—[illegible] Reward. [illegible]

LOST—Gold [illegible]

LOST—[illegible]

LOST—A [illegible]

[illegible]

LOST—[illegible]

LOST.

LOST—Brown leather pocketbook, at Hardy's or at Walling's or between, containing sum of money. Reward at Gazette office.

TAKEN from Gazette bldg., Tuesday p. m., Dayton bicycle. Return to Gazette. Reward. No questions asked.

SOUTH of Pikes Peak avenue, Wednesday, ladies white apron. Return to Gazette office, reward.

BUCKHORN carving knife; initials A. O. S. Liberal reward. 125 Mechanics place.

LOST—Package containing photographs. Return to Gazette. Reward.

LOST—Baby's fox muff. $5 reward. Return to Gazette.

LOST—Child's fur beaver. Reward at Gazette office.

BIG [illegible] new and second-hand bicycles. W. I. Lucas, 119 N. Tejon.

FOUND.

WE have unclaimed at this office: One plain gold ring, name inside; one gold lodge pin, F. L. T.; one black beaded hand bag with contents; one baby's shoe.

FOUND—November 8, pair rimless gold-bowed glasses in case. Owner call at Gazette office, identify and pay for adv.

FOUND—Small black beaded handbag. Owner describe property and pay for adv. at Gazette office.

FOUND—Scotch collie dog; call 625 N. Wahsatch, identify and pay for adv.

BIG sale of new and second-hand bicycles. W. I. Lucas, 119 N. Tejon.

FOR SALE OR EXCHANGE

TO EXCHANGE

1,280 ACRES GOOD FARMING LAND NEAR EADS, COLORADO, TO EXCHANGE FOR COLORADO SPRINGS PROPERTY.

YATES & McCLAIN,
EL PASO BANK BUILDING. PHONE 89

100x400 FT. vacant lot on Canon Ave., Manitou; adjoins Cliff House tennis court, stone wall, driveway, with iron gates. Owner, 534 E. Platte Ave., Colorado Springs.

WILL trade clear improved residence property for equity in business property and pay difference in cash; deal with owner only. Address D-310, Gazette.

WANTED—To trade city property for ranch land; will pay difference in cash; will deal with owners only. Add. P. O. Box 1161, Colorado Springs.

[illegible] ACRES of good land in [illegible] ley to exchange for Colorado [illegible] real estate. Call Yates & McClain, El Paso Bank Bldg.

160 ACRES in eastern Kansas, clear, to trade for Colorado Springs property. C. E. Maddocks, 21½ Pike's Peak Ave.

MONEY TO LOAN.

DO YOU NEED MONEY?

You can get it of

THE STAR LOAN CO.

We are [illegible] payments, and liberal discount if paid before due. Room 25 [illegible] Phone 321.

MONEY to loan on irrigated land or town property at lowest rates. Any amount. No delay.

Insurance written in companies of undisputed financial standing.

W. W. WILLIAMSON
Tel. Main 476. 21 North Tejon St.

$5,000 TO LOAN on Colorado Springs residence property in sums from $1,000 to $2,500.

CHESTER I. DALE.
15 North Tejon. Rooms 1 and 2.

$5 TO $500 on furniture, pianos, horses, cattle, lowest rate. 15 Bank [illegible]

WANTED TO LOAN [illegible] on good real estate security [illegible] $1,000 if desired. Call [illegible]
NORTON INVESTMENT CO.,
Suite 2 [illegible]

MONEY TO LOAN on any [illegible] property; big and short loans a [illegible] M. K. Myers' licensed loan office, 23 E. Huerfano St.

STORAGE AND TRANSFER

OUR MOTTO—"Keep moving." If your home isn't pleasant, leave it. Phone 300. Smith's Storage & Transfer Co.

Pike's Peak Moving and Storage Co., 308 E. Pike's Peak. Phone 388 M. J. [illegible]

LEGAL NOTICES.

SPECIAL MEETING.

A special meeting of the stockholders of The Antlers Hotel Company for the election of directors and for the transaction of such other business as may properly come before the said meeting, will be held at the office of the company, in the Out West building, Colorado Springs, Colo., on Monday, the 27th day of January, 1908, at 12 o'clock noon.

By order of the directors.
W. W. POSTLETHWAITE,
Secretary.

NOTICE OF SPECIAL MEETING OF THE STOCKHOLDERS OF THE COLORADO BRICK AND ARTIFICIAL STONE COMPANY.

Notice is hereby given that a special meeting of the stockholders of The Colorado Brick and Artificial Stone Company [illegible] day of December, [illegible] at the [illegible] Colorado, [illegible] the [illegible] Articles of Incorporation of [illegible] pany, authorizing an [illegible] preferred [illegible] stock [illegible]

INVESTMENTS

$10,000 Denver Gas and Electric Co. bonds; 5's, to yield 6¼ per cent. The net earnings of this Company for November 1907, were $56,000, and is $16,000 more than for the same month last year.
1,000 Colorado Springs Electric Co. bonds 5's, to yield 6½ per cent.
10,000 Denver Tramway Co. bonds, 5's, due 1910, at 98½ and interest.
3,000 City of Denver East Side Improvement District No. 1, 6 per cent bonds, at par and interest.
Colorado investment securities bought and sold at the market price.

Main 1267. THOS. C. PEASE. 113 E. Kiowa St.

Big Reductions in Clothing at

Rafield the Clothier

DAILY WEATHER RECORD.

The following meteorological record is furnished by the Colorado College weather bureau for 24 hours ending at 6 o'clock p. m.

Temperature at 6 a. m.	[illegible]
Temperature at 12 m.	35
Temperature at 6 p. m.	34
Maximum temperature	59
Minimum temperature	30
Mean temperature	44
Max. bar. pres. inches, at 6 a. m.	23.67
Min. bar. pres. inches, at 12 m.	23.50
Mean vel. of wind per hour	11
Max. vel. of wind, per hour	42
Relative humidity at noon	13
Dew point at noon	8
Precipitation in inches	0

CITY BRIEFS

FINELY furnished rooms, Y. M. C. A.

Drs. Chamberlin & Brown, dentists.

CLOSING out sale. Miss Brooke the Antlers.

CLOSING out sale. Miss Brooke, the Antlers.

FOR RENT—Office rooms with large vault. Fourth floor, Out West building.

DR. A. T. BLACHLY of Chicago, has opened offices at 117½ S. Tejon street.

BIRTH—A son was born on Christmas day to Mr. and Mrs. J. E. Burns, 140 South Deer Path av ... Manitou.

HELP APPRECIATED—The Salvation army desires to thank the public for the generous contributions to the Christmas fund, which relieved the distress of several hundred families and gave a merry Christmas to 500 poor children.

WILL LECTURE—Sigismund Eberstadt-Rothschild, poet and playwright, will lecture on "The Road to Industrial Peace," to workingmen, in the auditorium of the Central Business college, next Sunday evening, at 3 o'clock. The public is invited.

CONCERT REPEATED—The St. John's Baptist church choir will repeat its concert of old plantation songs for the G. A. R., at the G. A. R. hall, corner of Kiowa street and Nevada avenue, this evening.

GLEE CLUB DEPARTS—The Colorado College Glee club left on its western tour Wednesday morning, in a special car over the Denver and Rio Grande. The club will appear in the principal cities between Pueblo and Grand Junction, returning to Colorado Springs on January 4.

LIFE EXTENDED—Stockholders of the Out West Printing and Stationery company voted to extend the corporate life of the company 20 years, at a meeting yesterday afternoon, in the Out West building. There was no change in the directorate, the incumbent members being re-elected.

FINE PRESENT—Members of the Elks band presented their leader, David E. Rawley, with a fine roll top desk, on Christmas day. The gift is peculiarly appropriate in that it is designed especially to meet the requirements of composition work. Mr. Rawley is a composer of considerable ability. He arranged the music for the Elks minstrels and is now composing a march to be played by the band at the Elks convention in Dallas, next July.

LARGER QUARTERS—Rapid growth of the congregation has necessitated larger quarters for the Undenominational church, which will meet hereafter in Majestic hall. The first service in the new quarters will be held next Sunday night at 7:45 o'clock, when the Rev. Franklin Baker will lecture on "The Hells of 1907." After the lecture, the ladies auxiliary of the church will give a half-hour social meeting.

BIBLE CLASS—The Millennial Bible class will meet Sunday at 2 p. m. sharp. The discourse will be on "Ransom and Restitution," I. Timothy, 2:6, I. John, ... held in room 11, Midland block. All are welcome. There will be no collection.

"I want to thank my many friends who helped me in the contest for 'King' and the buggy and harness. Through your help it was the merriest Christmas I ever had and I will never forget how kind you have been to me."

ALTA KIZER.

Indian and Mexican curios, 25 per cent off, blankets, baskets, pottery, 627 N. Weber.

You pay only for the food you order at the Alta Vista dining room. We will serve it table d'hote if you wish it and save you money on your dinners.

MONEY received for gifts may be profitably invested at this establishment in securing a permanent reminder of the giver. Our stock offers a liberal selection in almost every department and our prices we feel sure will please you. It is our effort to give the greatest possible value for the money.

THE ASHBY JEWELRY CO.

Full line Chinese and Japanese Art Goods and Novelty Goods.

China Jim

7 E. Pikes Peak. Phone N 135

The Peking Bazaar

Chinese and Japanese Art goods.
Japanese tea cakes, Chinese tea.
Phone Main 1115
113 E. Pike's Peak.

EASY

TO PLEASE ALL YOUR FRIENDS BY GIVING

HOOK'S

EXCLUSIVE XMAS

CALENDARS

BEAUTIFUL WATER COLORS OF COLORADO SCENERY.

AT ALL DEALERS

Established in 1871 with the town.

DO YOU WISH TO ENGAGE

IN

ACTIVE BUSINESS

WITH

THE NEW YEAR?

WE OFFER OPPORTUNITIES FROM

$3,000 to $50,000

MILLS, SPACKMAN & KENT

INSURANCE, REAL ESTATE, LOANS
Out West Building, 15 E. Pikes Peak Ave.

Sanitol

Did you get in on the biggest bargain ever offered on toilet articles in a drug store?

$2.70

worth of high class toilet goods for

$1.00

Give us your name and address and $1.00 and we will do the rest.

OFFER ONLY LASTS 4 DAYS MORE.

The
D. Y. Butcher Drug Co.
Cor. Opp. Postoffice.

Banana Flour

The banana has long been acknowledged one of the most nutritious of fruits, but heretofore it has been palatable in but one form—that is, eaten fresh. Now, however, it is being made into a most delicious flour. Griddle cakes, waffles, breakfast food, bread and pastry are light, tasty, and easily digested when made of this flour. Why not try some?

W. N. Burgess
112-114 North Tejon

Bound to Please Dad

Because of the perfect laundering we give his linen. We use only pure soaps and starch. For perfect laundering, here's the place for your trade.
CASCADE LAUNDRY.
Phone 820. 7 E. Bijou.

License 274. Phone West 22

MRS. M. E. MINIUM

UNDERTAKER AND EMBALMER,
Only Licensed Lady Embalmer in El Paso County.
501 Colorado avenue,
Colorado City, Colorado.

FURS!

Try our perfect chemical dry cleaning process on furs and you will be surprised. Furs should be cleaned at least once during the season. Have yours cleaned now.

LOUIS STOCK

CHEMICAL DRY CLEANING WORKS.
11-15 E. Kiowa Phone M. 542

SIMPLICITY.

EFFICIENCY **THE BUICK** STYLE

Automobile Agency.
Sample cars and office with MILLER AUTO CO.,
122 N. Cascade ave.
A. R. SMITH.

RELIABILITY

Photographs
Platinums and Sepias.

Emery's Studio
Cor. Cascade and Kiowa. Phone 871.

Mr. Frank Slade Olver

Lessons in Voice Production, Piano, Organ, Theory.
For circulars, etc., address Care Knox Music Co.

GIDDINGS BROS

Friday and Saturday

This store's entire stock must be invoiced by January first. Some lines are much too large, while in other stocks there are various odds and ends to be cleaned up. Today and Saturday is the best time for gradual clearance. You'll find these two days will be an opportune time to buy.

Waist pattern sale

Waist patterns, in pretty plaids, choice colorings, worth regularly 75c; sale price for pattern	60c
Waist patterns, of wool and cotton mixed, worth regularly $1.25; sale price for pattern	95c
Waist patterns, of wool and cotton mixtures, worth regularly $1.50; sale price, pattern	1.15
Waist patterns, of wool, nobby designs, worth regularly $2.45; sale price, pattern	1.95

Flannelette special

Fleece lined flannelettes, 36 inches wide, in figures and nobby Persian designs, for house dresses and kimonas, worth regularly 15c; sale price, yard..........11c

Punjab percales

36-inch punjab percales for wrappers, aprons, dresses, etc., best quality, worth regularly 18c; two days, yard..........15c

Outing flannel

Dark colored outing flannel, good weight and fleece, worth regularly 12½c; sale price, two days..........10c

Robe blankets

Wool robe blankets, worth regularly $5.00; sale price 3.75
$7.00 wool robe blankets, on sale $5

Huck towels

19x36-inch hemstitched huck towels, a special value at $3.00; sale price, two days, doz. 2.65

Pre-inventory clearance of couch covers

A delightful lot of couch covers, in Oriental, Bagdad and various patterns, priced for quick clearance.

$2.75 Couch Covers for	$2.25	$5.00 Couch Covers for	$3.25	$6.50 Couch Covers for	$5.15
$3.50 Couch Covers for	$2.45	$5.50 Couch Covers for	$4.00	$7.25 Couch Covers for	$5.25
$4.00 Couch Covers for	$2.95	$6.00 Couch Covers for	$4.75	$7.50 Couch Covers for	$5.50

Tailored suits, coats, costumes, ½ price

50c on the dollar for the pick of our fashionable suits, coats, opera coats, fancy dresses and costumes. Our display of exquisite creations is broad in the extreme for this time of the year, and those who anticipate their future needs now will realize a wonderful saving.

Dresses, costumes

These elegant costumes are shown in soft, clinging fabrics, such as voiles, silk, lace, chiffon, chiffon cloth, etc., etc., and are gorgeously trimmed with Baby Irish, real guipure, Irish crochet, Venice and net laces of rich and beautiful patterns. The costumes are shown in black, white, browns, grays, blues and delicate evening shades.

Any $30.00 Costume for	$15.00
Any $50.00 Costume for	$25.00
Any $65.00 Costume for	$32.50
Any $70.00 Costume for	$35.00
Any $85.00 Costume for	$42.50
Any $100.00 Costume for	$50.00
Any $125.00 Costume for	$62.50
Any $140.00 Costume for	$70.00
Any $160.00 Costume for	$80.00
Any $175.00 Costume for	$87.50

Tailored suits

Jaunty tailored suits in the late and fashionable ideas that you will greatly admire in the pre-inventory sale at just half.

Any $16.50 Suit for	$8.25
Any $25.00 Suit for	$12.50
Any $32.50 Suit for	$16.25
Any $55.00 Suit for	$27.50
Any $70.00 Suit for	$35.00
Any $85.00 Suit for	$42.50
Any $100.00 Suit for	$50.00
Any $125.00 Suit for	$62.50

Opera coats and street coats in black and colors, also all jackets, at one-half price.

Ha! Ha! Ha! Ha!

Had Lots of Fun

The merriest Christmas yet, and now for good things for your Sunday dinner.

Fancy Young Cornfed Turkeys, alive, 17; dressed	18c
Fancy Young Cornfed Ducks, alive, 15c; dressed	17c
Fancy Young Cornfed Geese, alive, 17c; dressed	18c
Fancy Young Roasting Chickens, alive, 13c; dressed	15c
Fancy Cape Cod Cranberries, 2 quarts	25c
Gold Medal Flour, guaranteed to please	$1.20
3 large bunches of Hot House Lettuce	10c
Arizona sweet navel Oranges, per dozen, 25c to	50c
Mrs. Wells' famous home made Mince Meat, pound	15c
Fancy Santa Clara Prunes, 2 pounds	25c

THE BUSY STORE. TEL. Main 229. 847 E. Cache la Poudre St.

Respectfully,

GEO. KNOWLES

DON'T

you think butter churned fresh every day tastes sweeter than butter shipped 500 miles and from one to eight months old?

The Colorado Springs Creamery is fresh

AT

228 N. Tejon St. JOHN LENNOX

OTIS & HOUGH STOCKS, BONDS GRAIN & PROVISIONS
MEMBERS NEW YORK STOCK EXCHANGE
CHICAGO BOARD OF TRADE
PRIVATE WIRES TO ALL PRINCIPAL CITIES.
OFFICES, MINING EXCHANGE BUILDING. TELEPHONE NO. 188.

SHOVE, ALDRICH & CO. BANKERS BROKERS
Telephone No. 55. Cable Address: "Shocald."
Moved to New Mining Exchange Building. Entrance to offices: Room 406

$2250!

¾ Interest

IN

8 Acres

ON

Southwest Slope

OF

Squaw Mountain
Cripple Creek District.

A Good Speculation

CHAS. P. BENNETT

Real Estate Insurance and Loans
5 EAST PIKES PEAK AVENUE